

UX Transformation for ECC customers

Get the Fiori experience today

Sebastian Steinhauer, Peter Spielvogel, SAP
Session ID #83737
ASUG Annual Conference, 2019

About the speakers

Sebastian Steinhauer

VP UX Engineering, SAP

Heads global development team
focused on UX tools

Holds five patents

Peter Spielvogel

Product Owner, SAP UX Engineering

Leads customer-facing activities for
SAP Screen Personas

Co-author of three books

Disclaimer

The information in this presentation is confidential and proprietary to SAP and may not be disclosed without the permission of SAP. Except for your obligation to protect confidential information, this presentation is not subject to your license agreement or any other service or subscription agreement with SAP. SAP has no obligation to pursue any course of business outlined in this presentation or any related document, or to develop or release any functionality mentioned therein.

This presentation, or any related document and SAP's strategy and possible future developments, products and or platforms directions and functionality are all subject to change and may be changed by SAP at any time for any reason without notice. The information in this presentation is not a commitment, promise or legal obligation to deliver any material, code or functionality. This presentation is provided without a warranty of any kind, either express or implied, including but not limited to, the implied warranties of merchantability, fitness for a particular purpose, or non-infringement. This presentation is for informational purposes and may not be incorporated into a contract. SAP assumes no responsibility for errors or omissions in this presentation, except if such damages were caused by SAP's intentional or gross negligence.

All forward-looking statements are subject to various risks and uncertainties that could cause actual results to differ materially from expectations. Readers are cautioned not to place undue reliance on these forward-looking statements, which speak only as of their dates, and they should not be relied upon in making purchasing decisions.

3 things to remember after SAPPHIRE

1. UX transformation drives **agility**

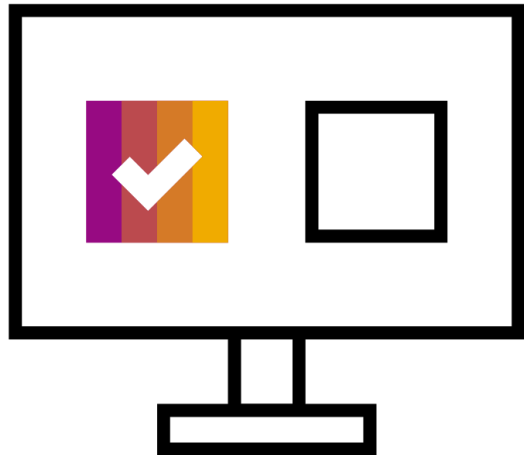

2. SAP has **many options** for you

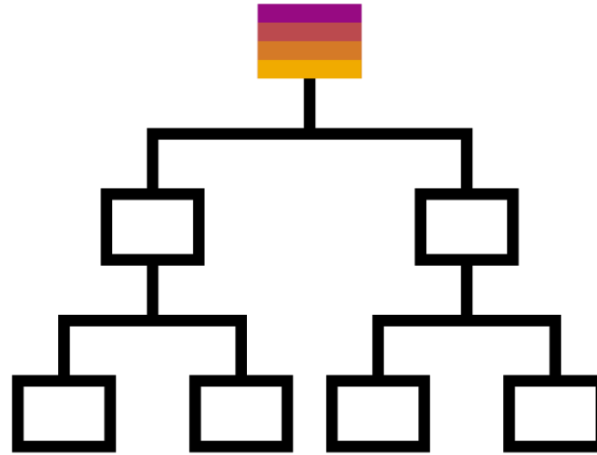

3. **Start today** to build your intelligent enterprise

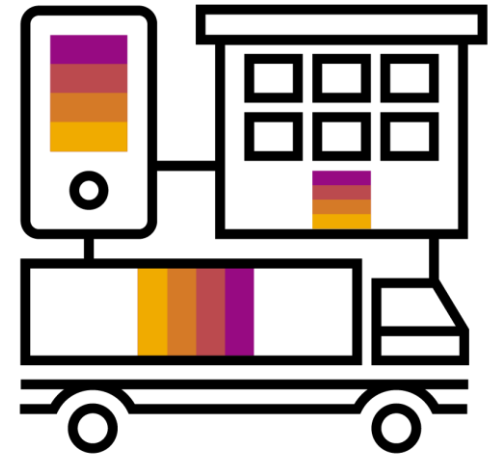

Agenda

1. UX transformation
2. UX innovation options
3. Innovation without disruption
4. Next steps

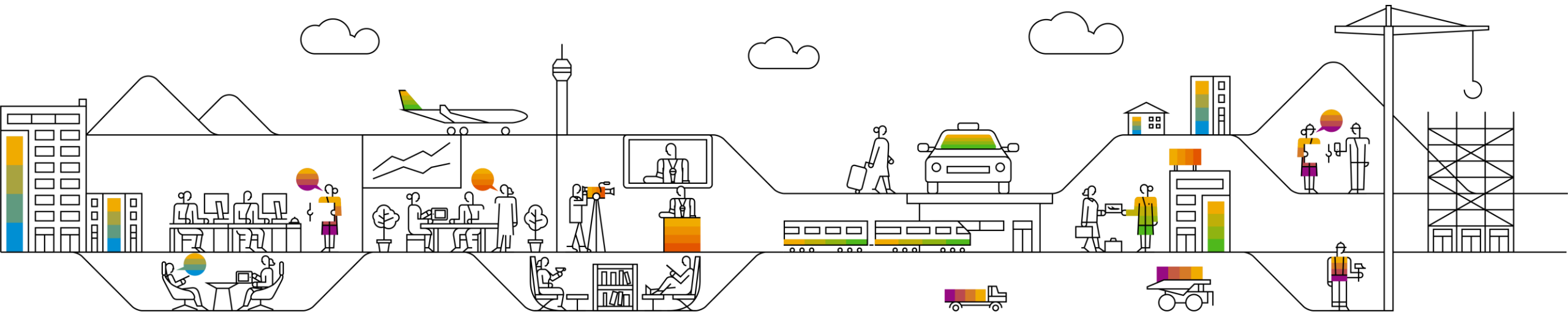

UX Transformation

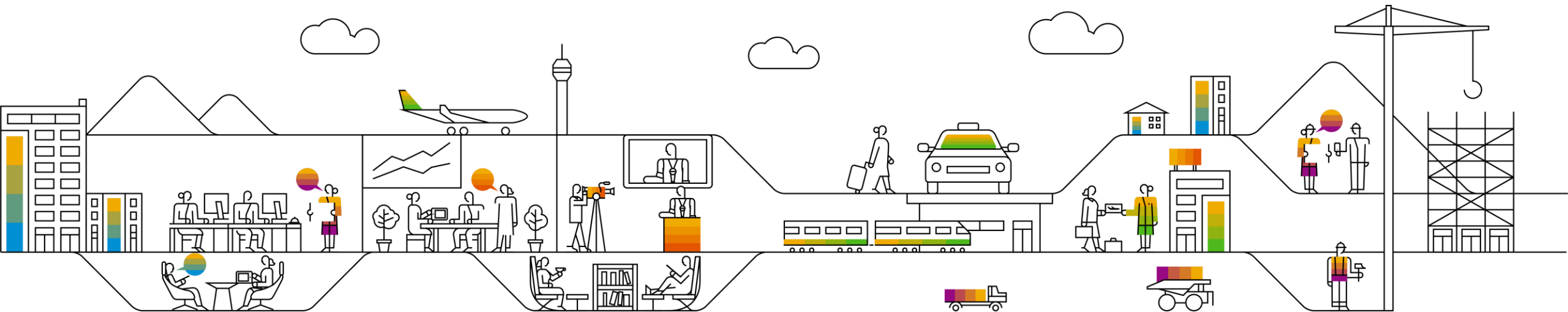

External factors drive UX transformation

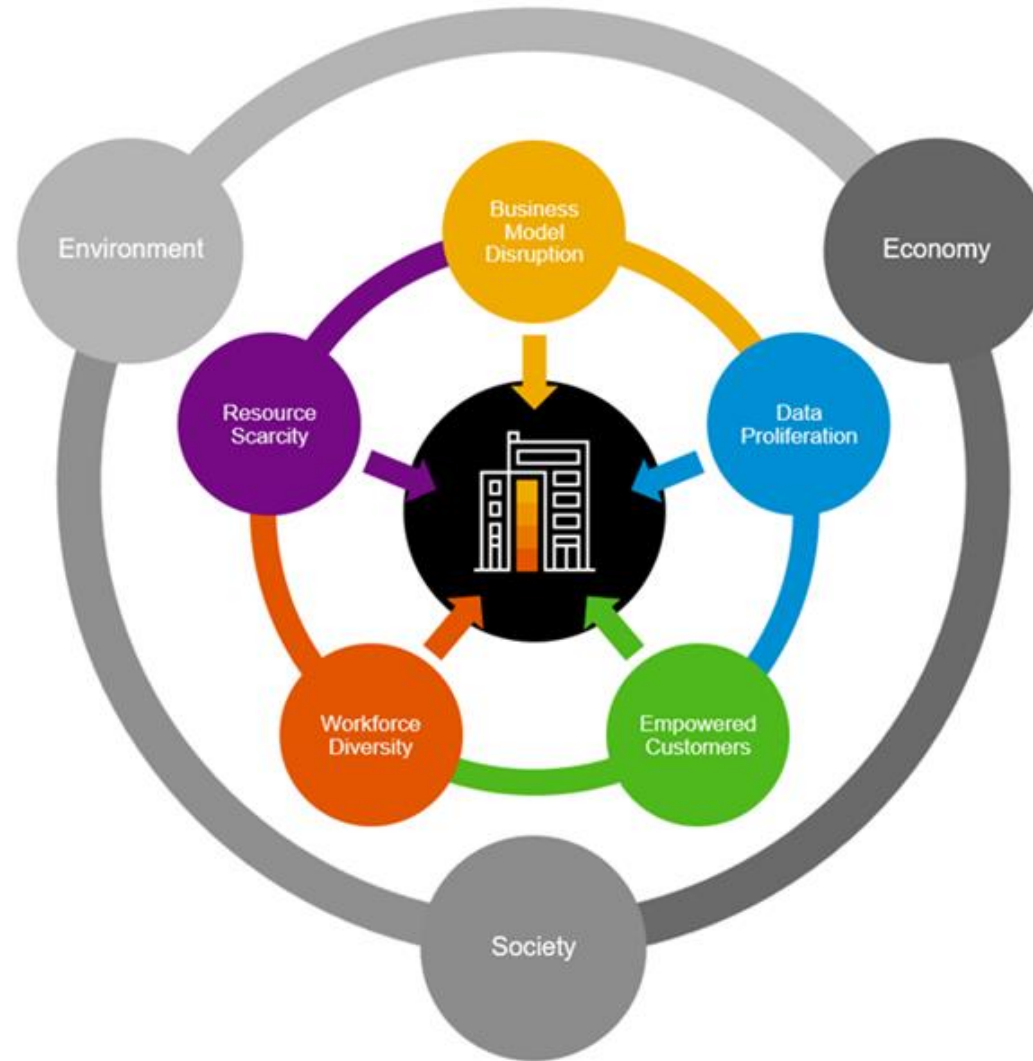

Every industry faces similar challenges

“I need to support business model innovation in order to drive growth”

“I am focused on improving the way that we utilize resources to drive productivity”

“I need to apply intelligence to data in order to make business decisions easier”

“I am working to better attract and engage an increasingly diverse workforce to drive business results”

“I have to quickly address the needs of increasingly demanding customers in order to stay competitive”

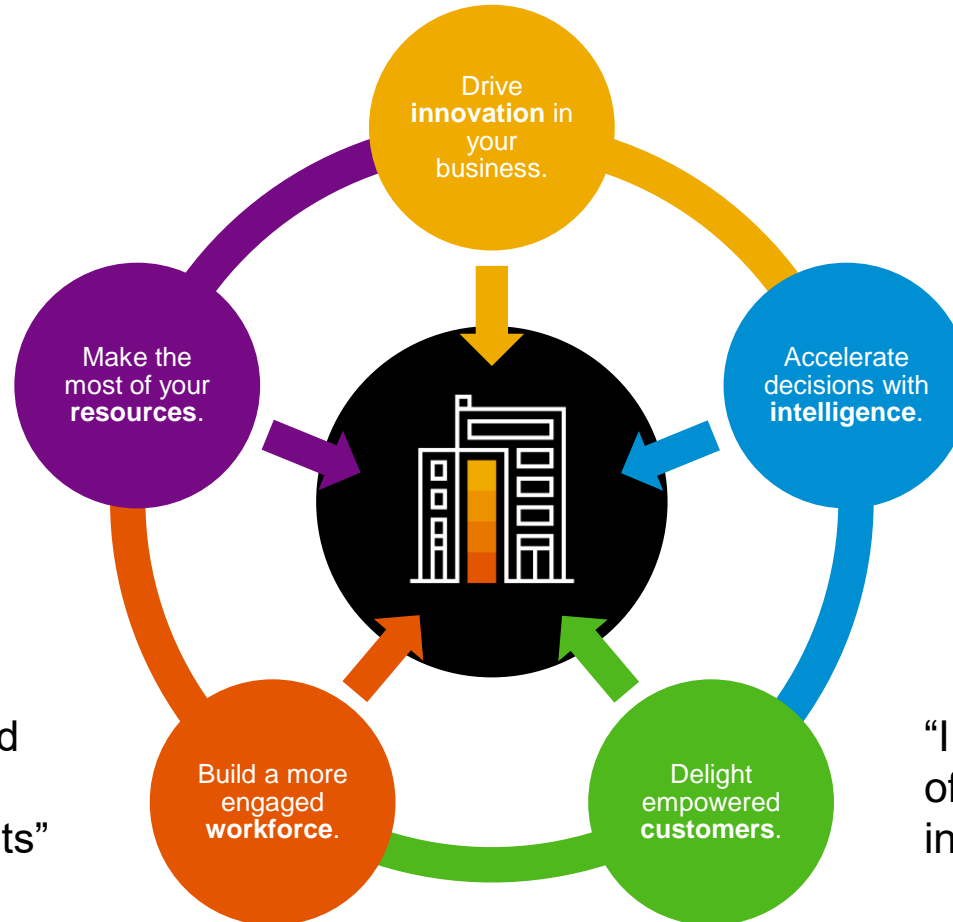

UX Innovation Options

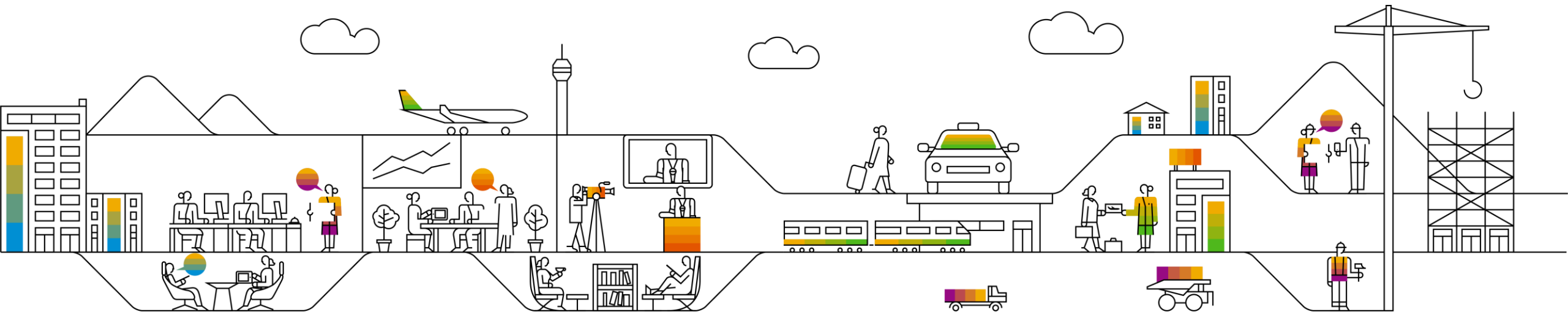

A good UX delivers measurable business benefits

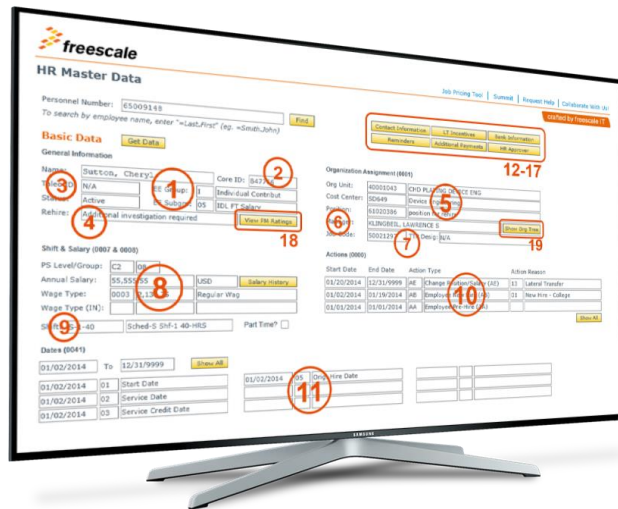
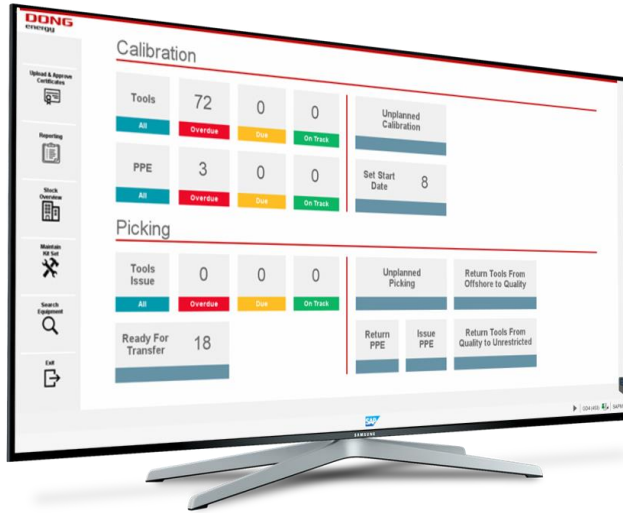

- Improve business user productivity
- Increase SAP adoption by making screens easier to use
- Decrease training time for SAP users with intuitive screens
- Improve data quality
- Enhance user satisfaction
- Reduce the cost of app development
- Gain flexibility by rendering simplified SAP GUI screens on any connected device

Fiori represents a fundamental shift to a role-based SAP

ONE GUI for **ALL USERS** in all roles, in all industries, in all countries

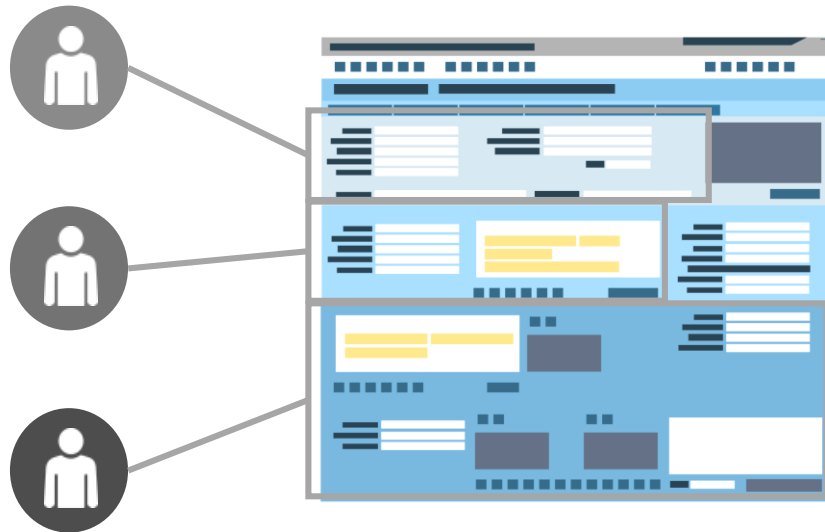

Distilled down to **ONE** version for **ONE** user or user group

Access SAP ERP functionality through the Fiori launchpad

A single entry point to SAP

- SAP-delivered Fiori apps
- SAP Fiori elements apps
- Custom Fiori apps
- SAP Screen Personas flavors
- SAP GUI for HTML transactions
- Web Dynpro applications
- Web-based content

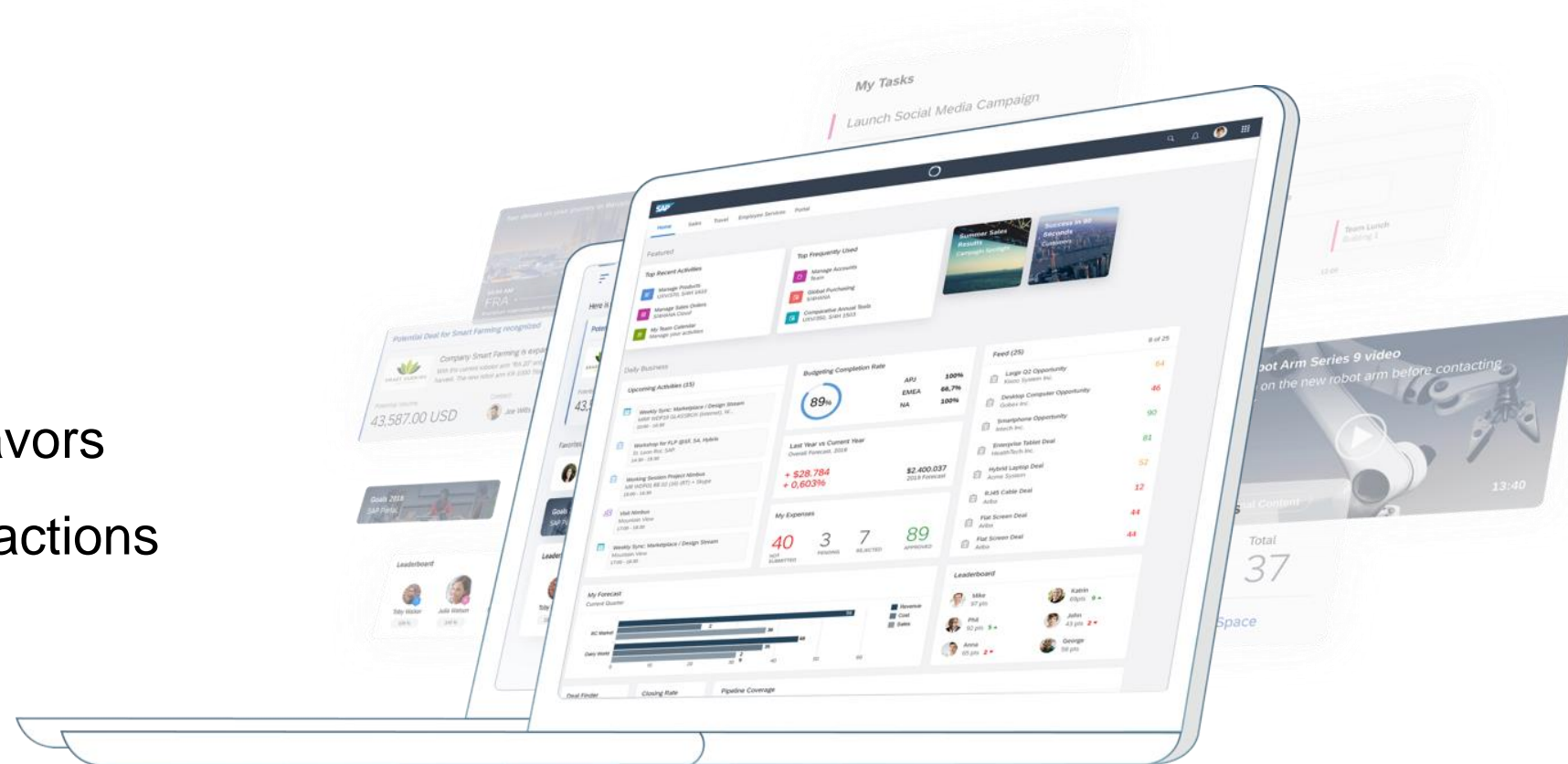

There are several paths to the Fiori user experience (UX)

Existing business scenarios

New business scenarios

Leverage out-of-the-box SAP Fiori apps

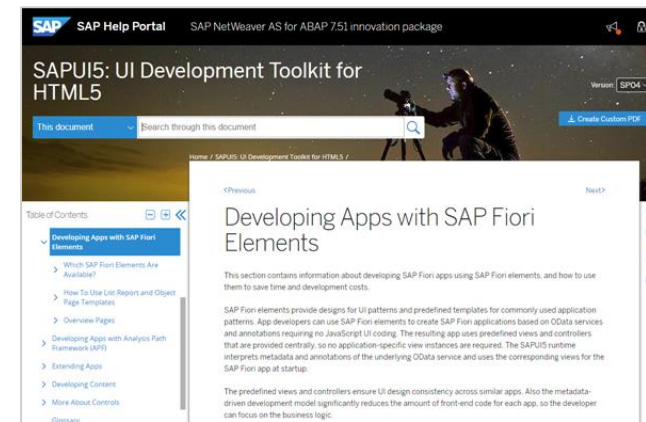
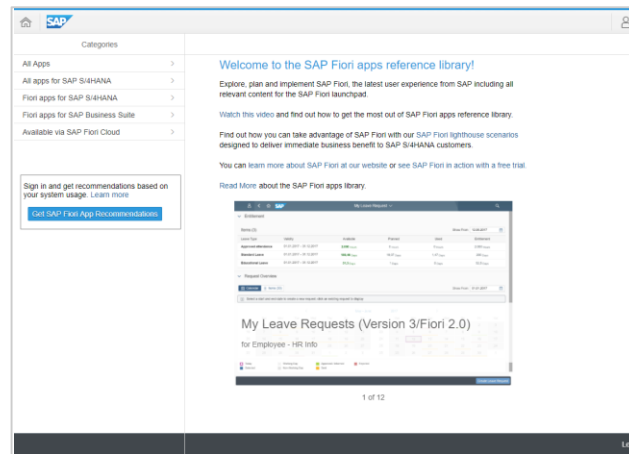

Design standard app with SAP Fiori elements

Create flavor with SAP Screen Personas

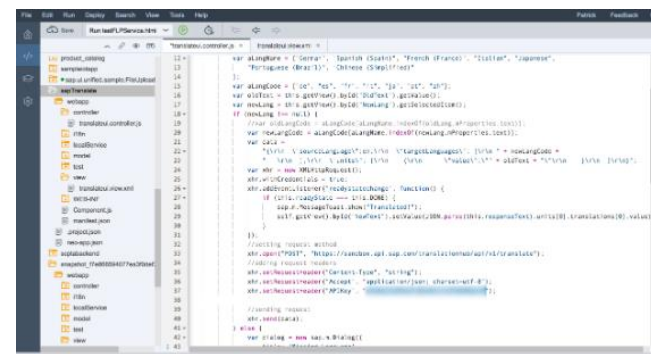
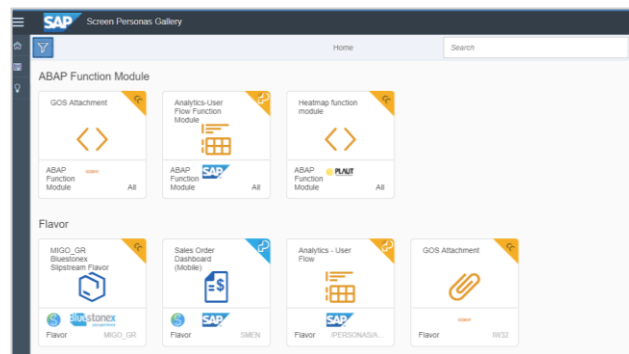

Build custom app or buy app from partner

Innovation without disruption

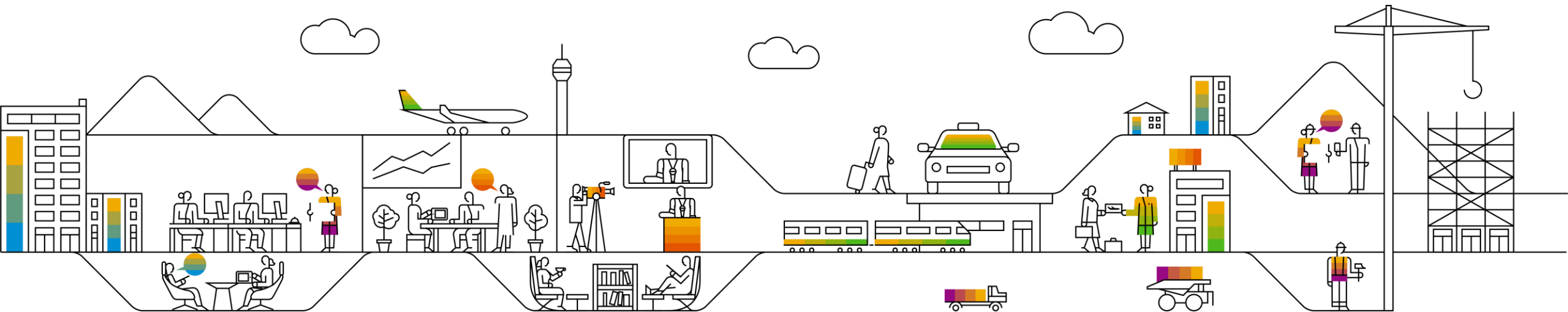

The SAP S/4HANA user experience is Fiori

SAP S/4HANA uses Belize* theme by default

Belize* theme is not available older ECC systems

* Quartz theme (Fiori 3) coming soon. See examples on the show floor.

SAP Screen Personas Slipstream Engine improves rendering for ECC systems

SAP GUI for HTML default

Slipstream Engine renders with Fiori theme

SAP GUI screens with the Fiori theme still retain their original complexity

Unmodified screen has all fields and tabs

SAP Screen Personas lets you simplify by role

Demo: Simplify complex screens with SAP Screen Personas

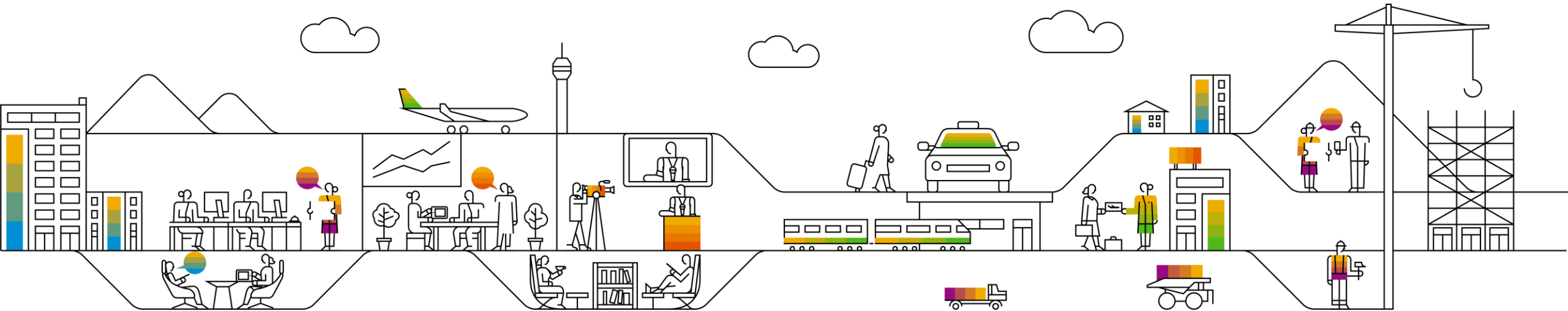

SAP Screen Personas simplifies complex classic ERP screens

Benefits

Improve business productivity

Increase SAP adoption by making screens easier to use

Decrease training time for SAP users with intuitive screens

Enhance user satisfaction

Reduce the cost of personalization compared to custom coding

Capabilities

Hide / rearrange screen elements, reduce scrolling

SAP Fiori design creation for custom or standard transactions, including SAP S/4HANA; embed into SAP Fiori launchpad

Adapt Dynpro or Web Dynpro ABAP screens

Pre-filled fields & pull-down menus as well as automation of repetitive tasks

Slipstream Engine renders flavors on desktop, tablet, or mobile phone

Fiori elements is a fast way to build new Fiori apps

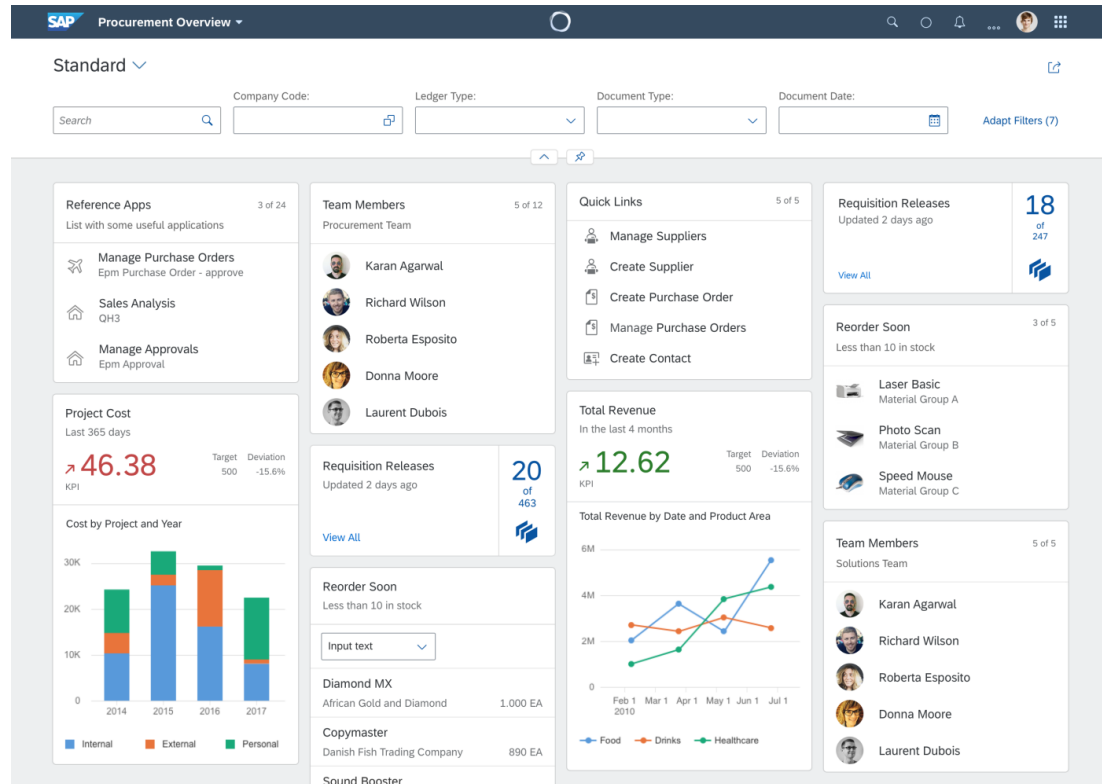

Low-code, standardized UI development with SAP UI5

- Improves development efficiency while reducing app development costs
- Ensures a consistent user experience across apps through provided floorplans
- Provides out of the box UI functionality for
 - Overview pages
 - Object pages
 - List report pages
 - Analytical list pages
- Supports both desktop and mobile devices

Demo: Fiori elements makes it easier to build consistent Fiori apps

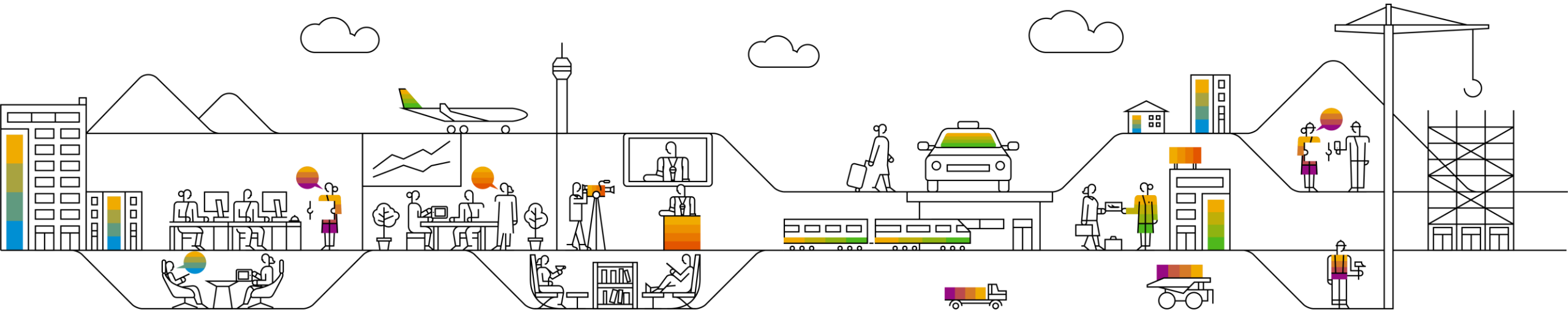

Fiori elements relies on common floorplans that cover most SAP scenarios

Overview page created with SAP Fiori elements

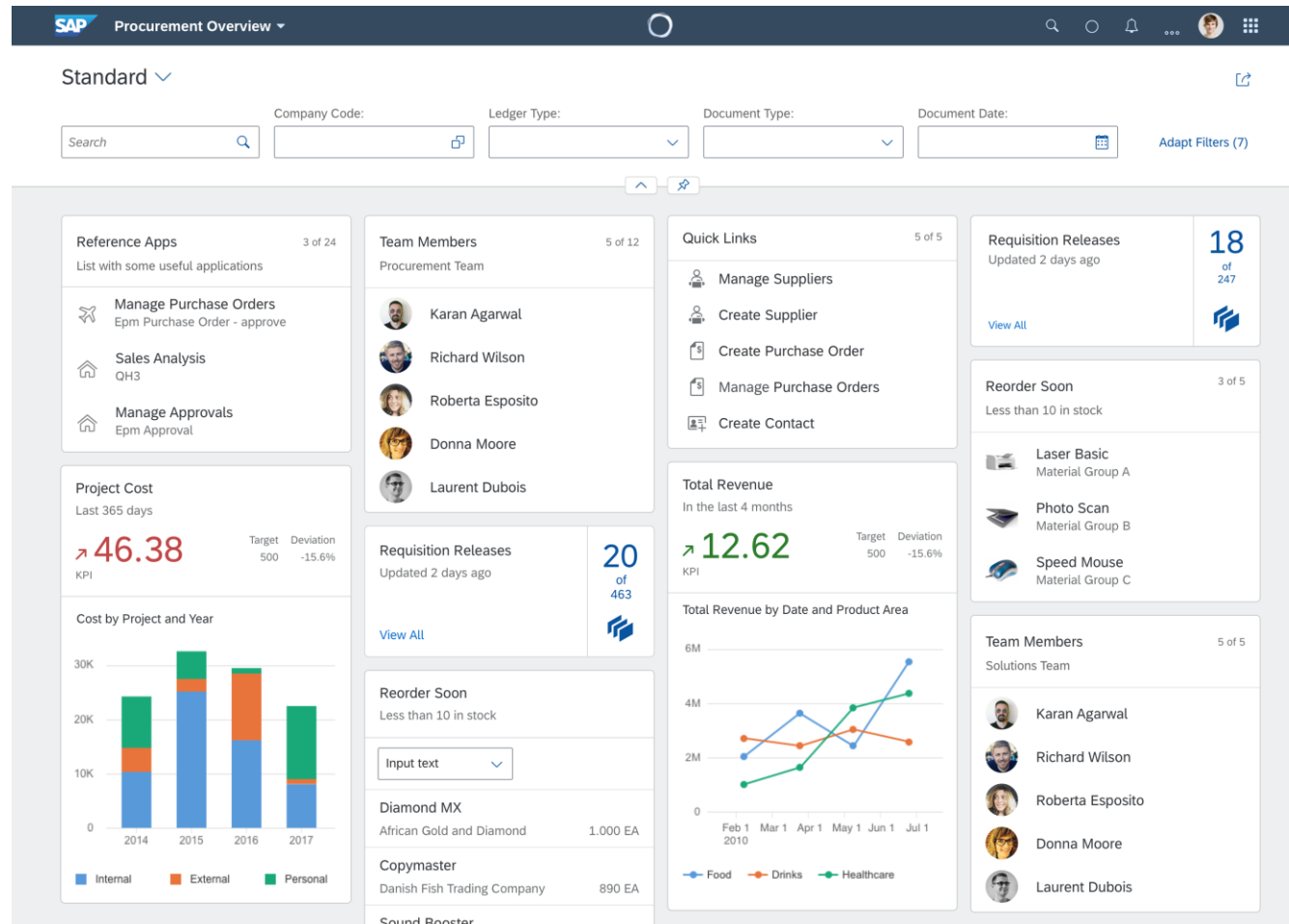

Object pages allow users to display, create, or edit an object

Object page created with SAP Fiori elements

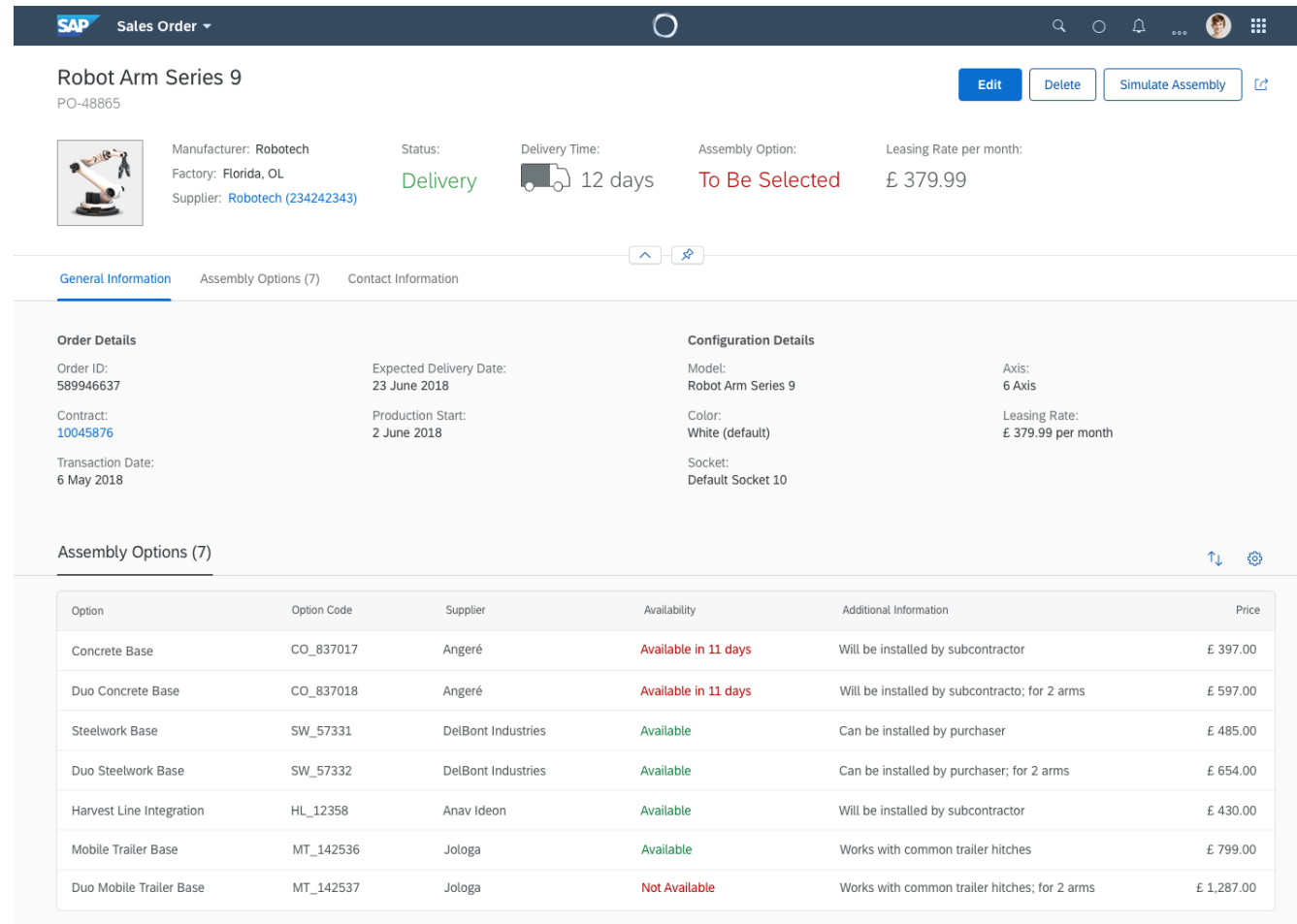

Option	Option Code	Supplier	Availability	Additional Information	Price
Concrete Base	CO_837017	Angéré	Available in 11 days	Will be installed by subcontractor	£ 397.00
Duo Concrete Base	CO_837018	Angéré	Available in 11 days	Will be installed by subcontractor; for 2 arms	£ 597.00
Steelwork Base	SW_57331	DelBont Industries	Available	Can be installed by purchaser	£ 485.00
Duo Steelwork Base	SW_57332	DelBont Industries	Available	Can be installed by purchaser; for 2 arms	£ 654.00
Harvest Line Integration	HL_12358	Anav Ideon	Available	Will be installed by subcontractor	£ 430.00
Mobile Trailer Base	MT_142536	Jologa	Available	Works with common trailer hitches	£ 799.00
Duo Mobile Trailer Base	MT_142537	Jologa	Not Available	Works with common trailer hitches; for 2 arms	£ 1,287.00

List report pages let users view and work with a large set of items

List report page created with SAP Fiori elements

Standard Open in Sales Analysis

Search Company: Sales Contact: Warehouse: Document Date: Adapt Filters (2)

Sales Orders (18) Add Remove Calculate Sale Spread

Sales Order Number	Product Code	Company Code	Company	Sale Contact	Warehouse	Amount (Local Currency)
500009070	BP-1232-1323	SAP SA (001)	Anav Ideon	John Milller	Tel Aviv	12,897.0 EUR
500009070	BP-1232-1323	SAP SA (001)	HEPA Tec	Sabine Mayer	Bangalore	12,897.0 EUR
500009070	BP-1232-1323	SAP SA (001)	Brazil Technology	Richard Wilson	Sao Paolo 12	12,897.0 EUR
500009070	BP-1232-1323	SAP SA (001)	Angere	Alain Chevalier	Michigan HQ	12,897.0 EUR
500009070	BP-1232-1323	SAP SA (001)	Jologa	Dona Moore	Lisabon 12H	12,897.0 EUR
500009070	BP-1232-1323	SAP SA (001)	DelBont Industries	Elena Petrova	Main LZ123	12,897.0 EUR
500009070	BP-1232-1323	SAP SA (001)	Anav Ideon	John Milller	Tel Aviv	12,897.0 EUR
500009070	BP-1232-1323	SAP SA (001)	HEPA Tec	Sabine Mayer	Bangalore	12,897.0 EUR
500009070	BP-1232-1323	SAP SA (001)	Brazil Technology	Richard Wilson	Sao Paolo 12	12,897.0 EUR
500009070	BP-1232-1323	SAP SA (001)	Angere	Alain Chevalier	Michigan HQ	12,897.0 EUR
500009070	BP-1232-1323	SAP SA (001)	Jologa	Dona Moore	Lisabon 12H	12,897.0 EUR
500009070	BP-1232-1323	SAP SA (001)	DelBont Industries	Elena Petrova	Main LZ123	12,897.0 EUR
500009070	BP-1232-1323	SAP SA (001)	Anav Ideon	John Milller	Tel Aviv	12,897.0 EUR
500009070	BP-1232-1323	SAP SA (001)	HEPA Tec	Sabine Mayer	Bangalore	12,897.0 EUR
500009070	BP-1232-1323	SAP SA (001)	Brazil Technology	Richard Wilson	Sao Paolo 12	12,897.0 EUR

Analytical list pages enable users to analyze data from different perspectives

Analytical list page created with SAP Fiori elements

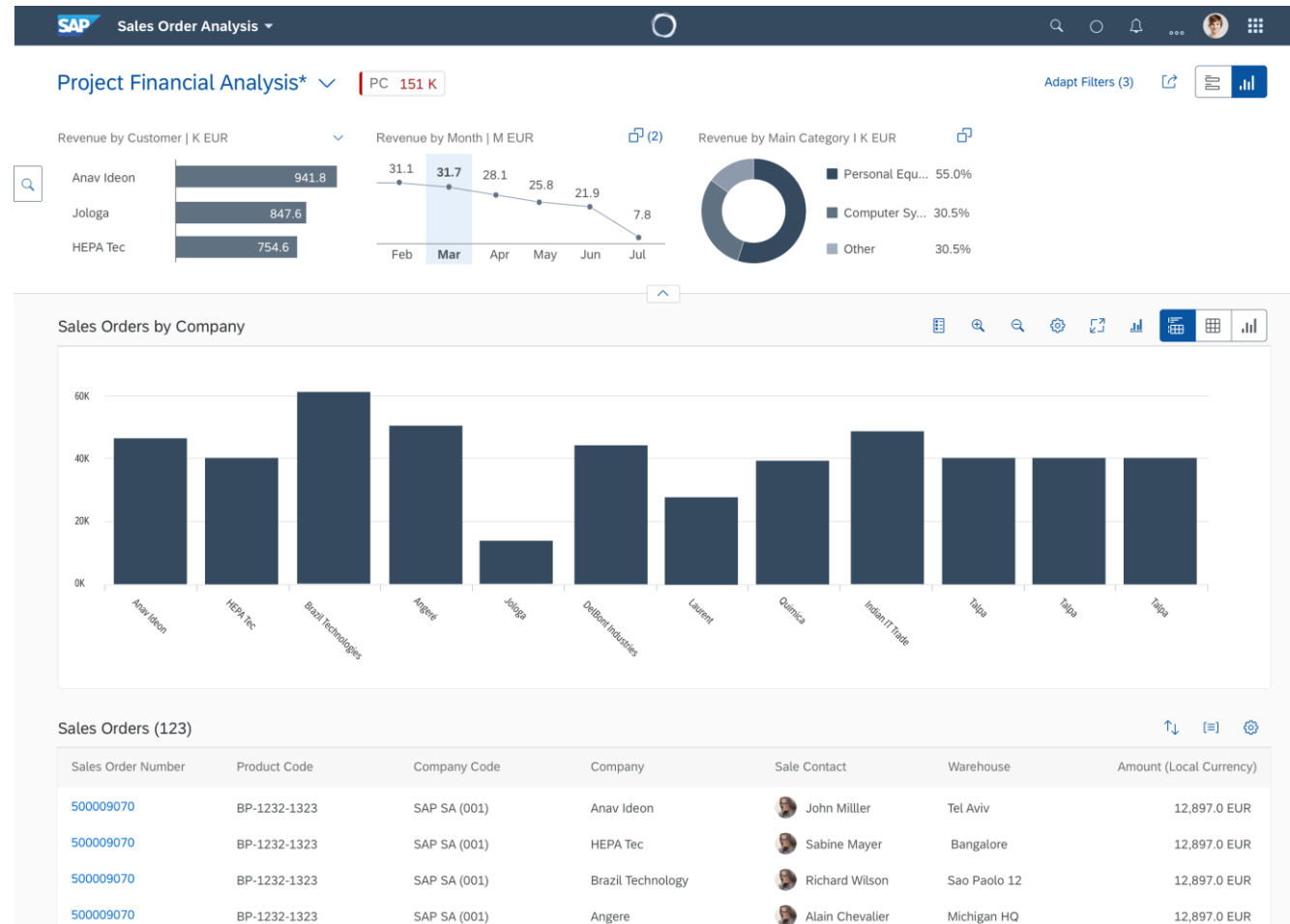

SAP Fiori elements accelerates application development

Benefits

Shrink development time and effort

Ensure design consistency

Reduce amount of front-end code needed to build SAP Fiori apps

Reduce the cost of app development compared to custom coding

Improve user satisfaction

Capabilities

Provides design patterns for most common SAP applications

Covers 80% of business scenarios with patterns for:

- Overview page
- List report
- Analytical list page
- Object page
- Worklist

Includes responsive and adaptive actions for creating mobile apps

Utilizes SAPUI5 controls

Incorporates metadata editor to annotate screen objects

Simple guidance for delivering the SAP Fiori user experience

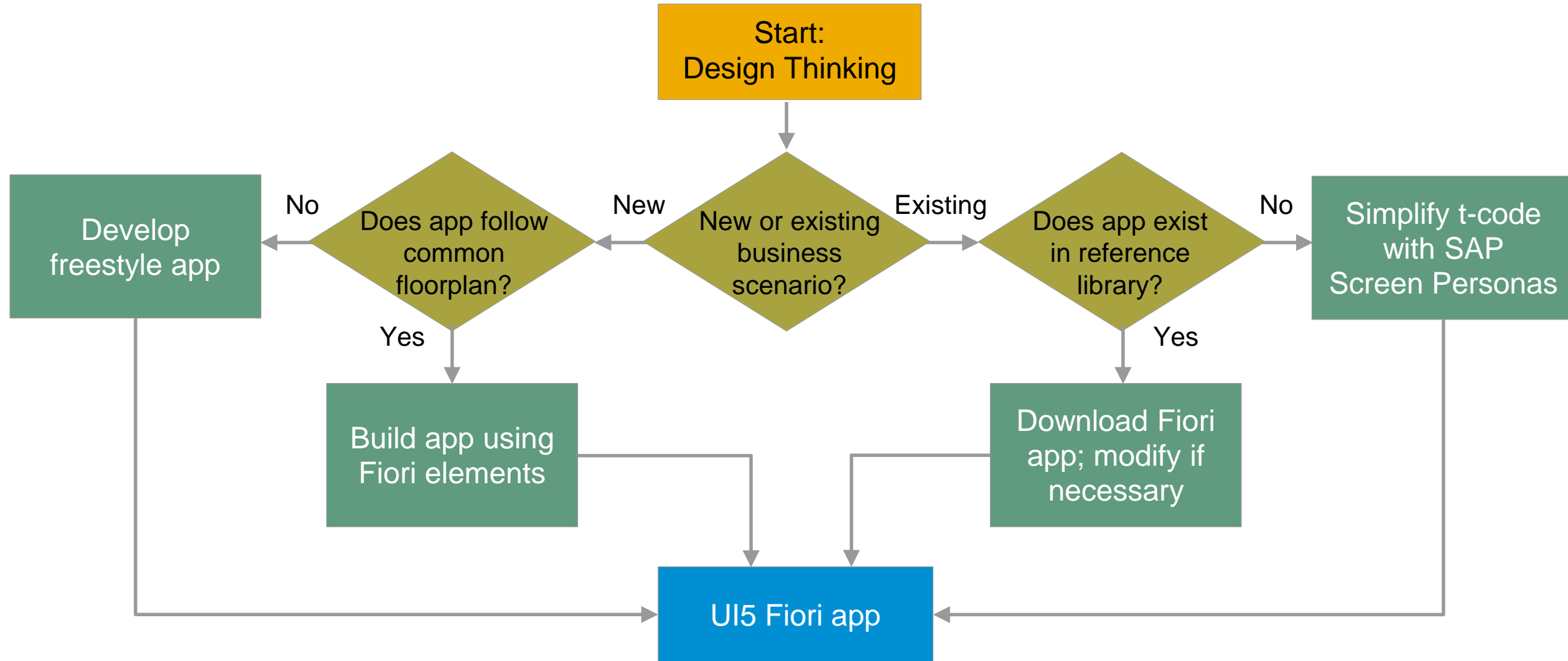

Next steps

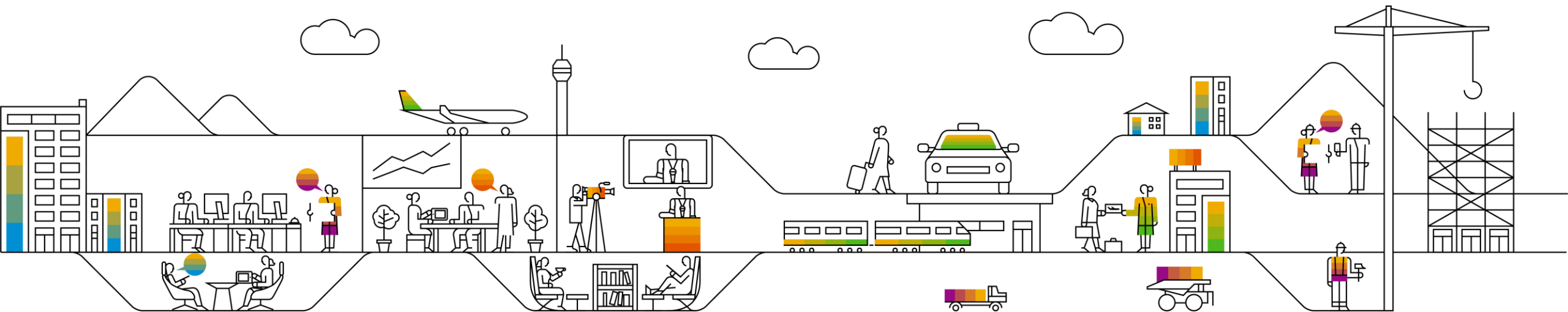

SAP Screen Personas resources to accelerate your UX journey

Practitioner Forum

<http://link.personas.help/PractitionersForum/Signup>

Product Support Page

<https://wiki.scn.sap.com/wiki/display/Img/SAP+Screen+Personas+Product+Support>

Flavor Gallery

<http://link.personas.help/SAPScreenPersonasFlavorGallery>

SAP Press E-Book

https://www.sap-press.com/using-sap-screen-personas_3975/

openSAP courses

<https://open.sap.com/courses/sps2> (Introduction)
<https://open.sap.com/courses/sps3> (Advanced scenarios)
<https://open.sap.com/courses/sps4> (Mobile development)

Product Page

<http://www.sapscreenpersonas.com>

SAP Fiori elements resources to accelerate your UX journey

Design Guidelines

<https://experience.sap.com/fiori-design-web/overview-page/>

Developer Documentation

<https://sapui5.hana.ondemand.com/#/topic/03265b0408e2432c9571d6b3feb6b1fd>

SAP Fiori elements on SCN

<https://wiki.scn.sap.com/wiki/x/843iGg>

Beginning your SAP UX transformation journey

- ☑ Identify UX transformation champion
- ☑ Have UX transformation champion take the relevant openSAP courses
- ☑ Complete a pilot project
- ☑ Go live into production

3 things to remember after SAPPHIRE

1. UX transformation drives agility

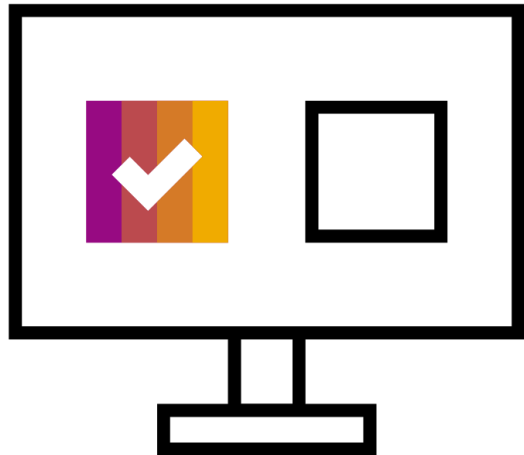

2. SAP has many options for you

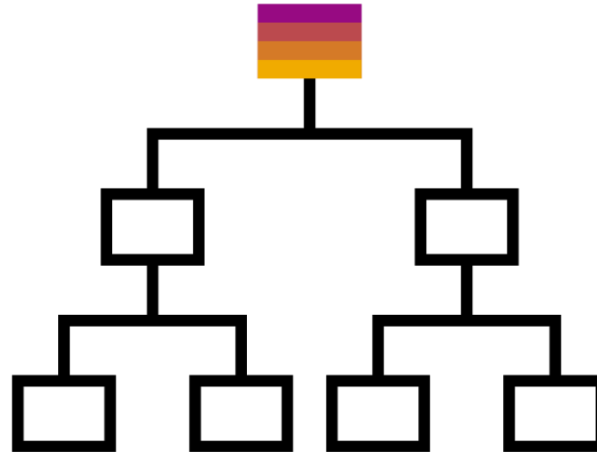

3. Start today to build your intelligent enterprise

Take the Session Survey.

We want to hear from you! Be sure to complete the session evaluation on the SAPPHIRE NOW and ASUG Annual Conference mobile app.

Presentation Materials

Access the slides from 2019 ASUG Annual Conference here:

<http://info.asug.com/2019-ac-slides>

Q&A

For questions after this session, contact us at peter.spielvogel@sap.com and sebastian.steinhauer@sap.com.

Let's Be Social.

Stay connected. Share your SAP experiences anytime, anywhere.

Join the ASUG conversation on social media: **@ASUG365**

#ASUG

Thank you.