



---

## Implementation Mindset Towards Intelligent Enterprise

Sobana Iyengar, Director, SAP  
Jerome Fausser, Principal, SAP  
83895

# About the Speakers

## **Sobana Iyengar**

- Director Digital Transformation SAP
- Digital Transformation solution adviser

## **Jerome Fausser**

- Principal Digital Transformation SAP
- Digital Transformation solution adviser

# Key Outcomes/Objectives

1. Mindset towards the Intelligent Enterprise
2. Drive transformation through value and innovation
3. Tools to succeed

# Agenda

- S/4Hana timeline and analogy
- Design Thinking to drive innovation
- The Intelligent Enterprise
- Transformation journey
- Tools to succeed

# Transformation Mindset Towards Innovation

*"Learn from People, Find Patterns, Design Principles, Make Tangible and Iterate Relentlessly"*

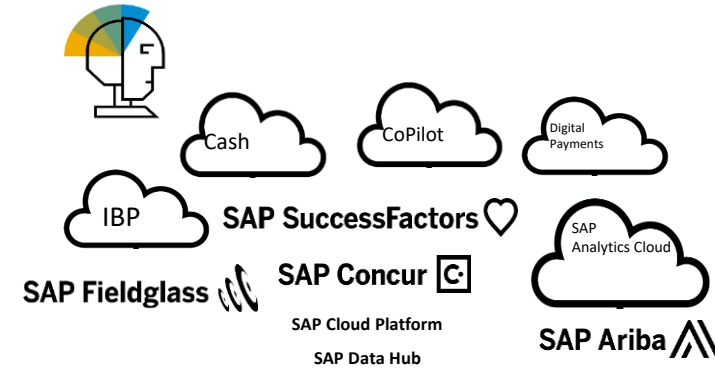

SAP R/2  
Mainframe

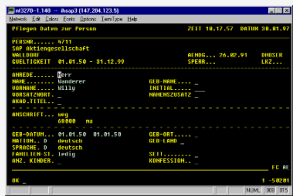

1972

SAP R/3  
Client/Server

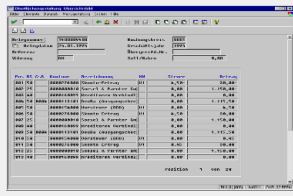

1992

SAP ERP  
www / mysap.com

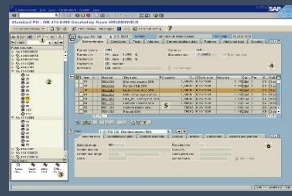

2004

SAP Hana  
In Memory

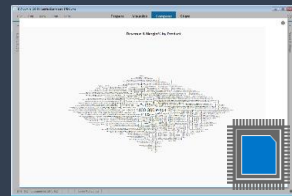

2011

Suite on HANA  
TX/ Apps on Hana

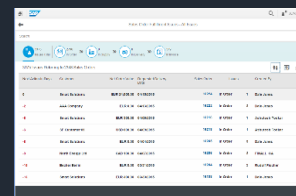

2013

SAP S/4 HANA  
The Digital Core

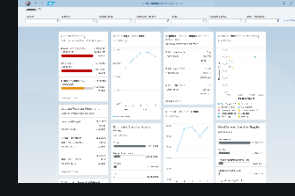

2015

Intelligent  
Enterprise  
(IoT, ML, BC)



2019

Technical updates only

Transformation!!

# An Analogy: Digitalization is transforming your System of Record

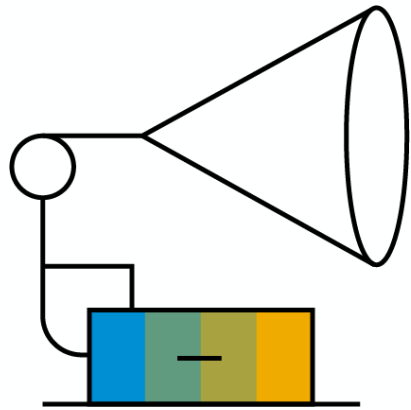

1880s

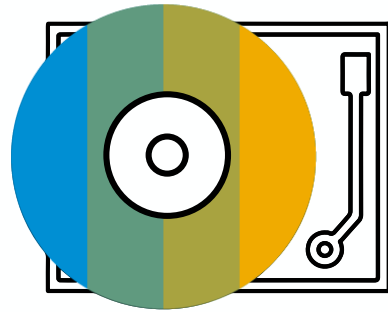

1960s



1980s



2000s



2010s



2020s

# Design Thinking as a process for innovation



A five-phase description of the design innovation process is described by Plattner, Meinel and Leifer as:

- *(Re)defining the problem,*
- *Need-finding and benchmarking,*
- *Ideating,*
- *Building,*
- *Testing.*

The process may also be thought of as a system of overlapping spaces rather than a sequence of orderly steps: inspiration, ideation, and implementation.

Projects may loop back through inspiration, ideation, and implementation more than once as the team refines its ideas and explores new directions.

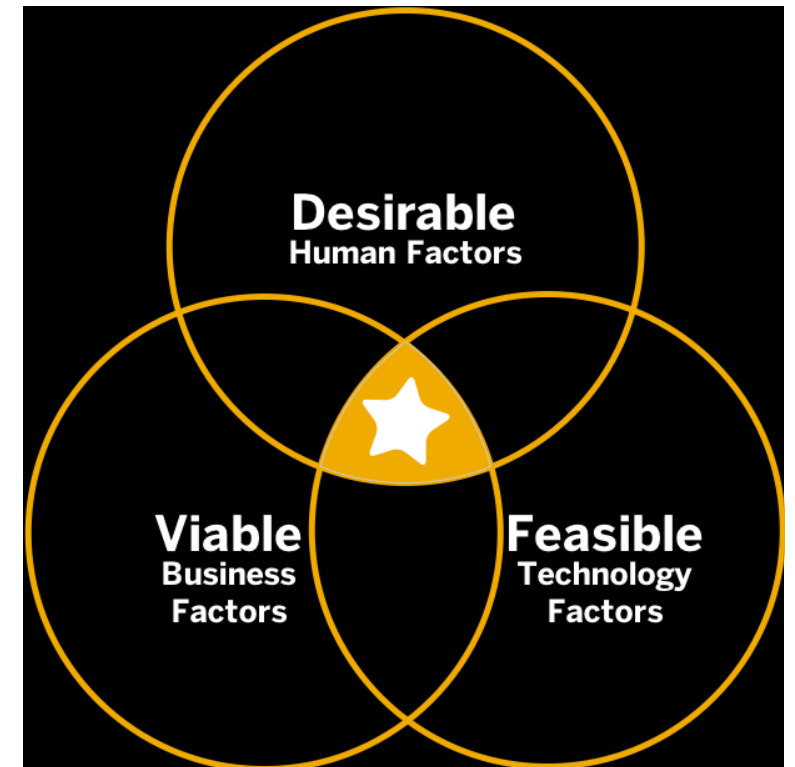

# The Intelligent Enterprise Framework

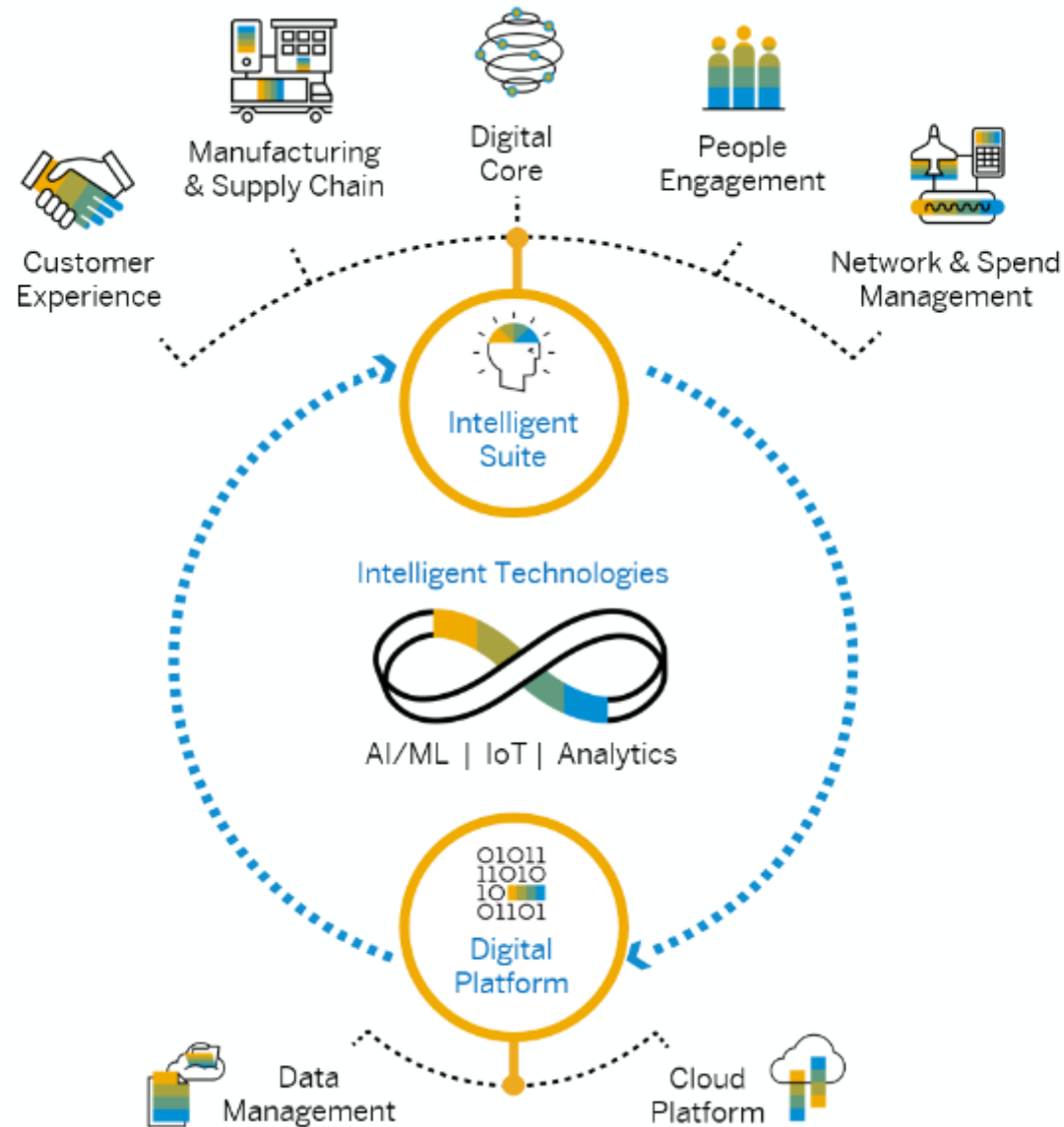

THE INTELLIGENT ENTERPRISE features **3 KEY COMPONENTS**:

- 1 Intelligent Suite
- 2 Digital Platform
- 3 Intelligent Technologies



# An Intelligent Suite delivers intelligence across value chains for every LoB

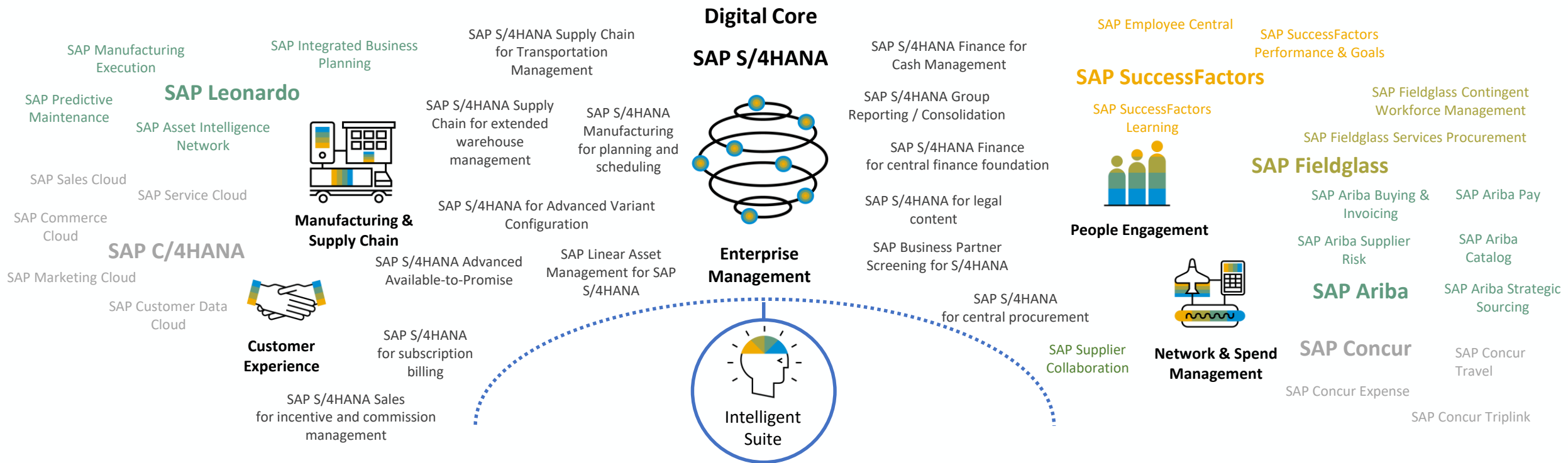

Integration | Business Objects | Master Data | Orchestration  
25 Industries | All Countries

**Out-of-the-box integration** leveraging the **SAP Cloud Platform, SAP Cloud Analytics with SAP HANA and SAP Data Hub**

Best in class **UX** with **consistent experience** across the entire portfolio

**Modular**, making it easy to consume and cost-effective to operate

**Easy to extend**, allowing customers and partners to customize solutions quickly

**Intelligence embedded** in the applications making workflows smarter



# Fit/Gap Workshops Approach

## Workshop Type A Solution Validation

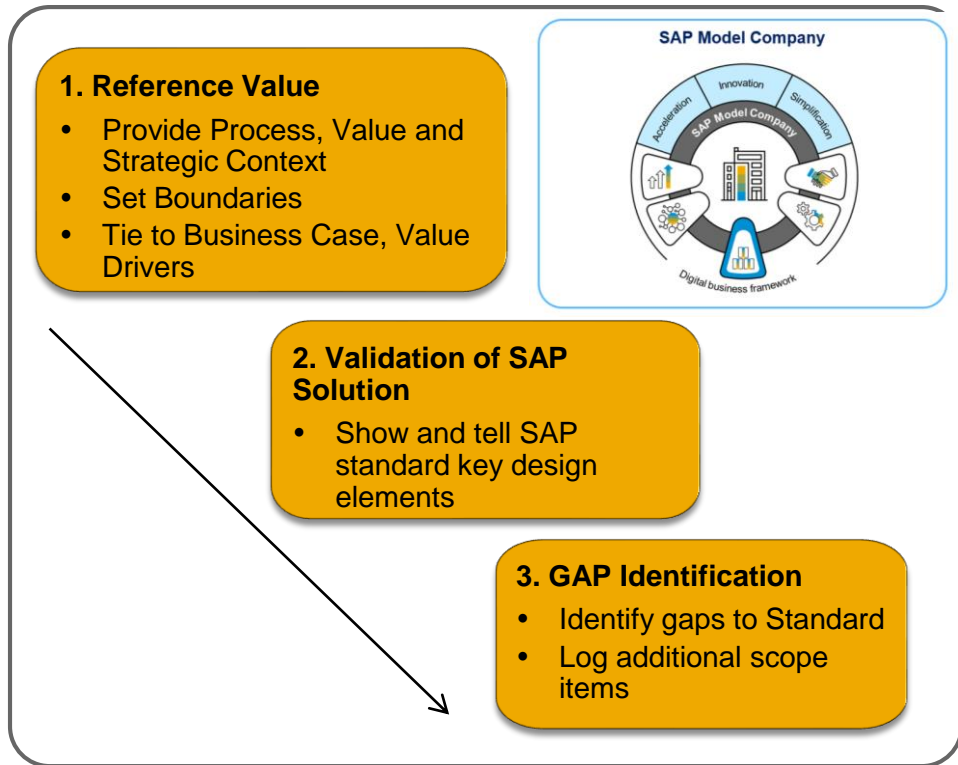

Priority	days	
Would	16	4
15	5	
14	1	
13	8	
12	2	
Could	11	7
10	3	
09	4	
Should	08	2
07	2	
06	4	
05	3	
Must	04	3
03	6	
02	4	
01	5	

### 4. Delta Scope Prioritization

## Workshop Type B Delta Design

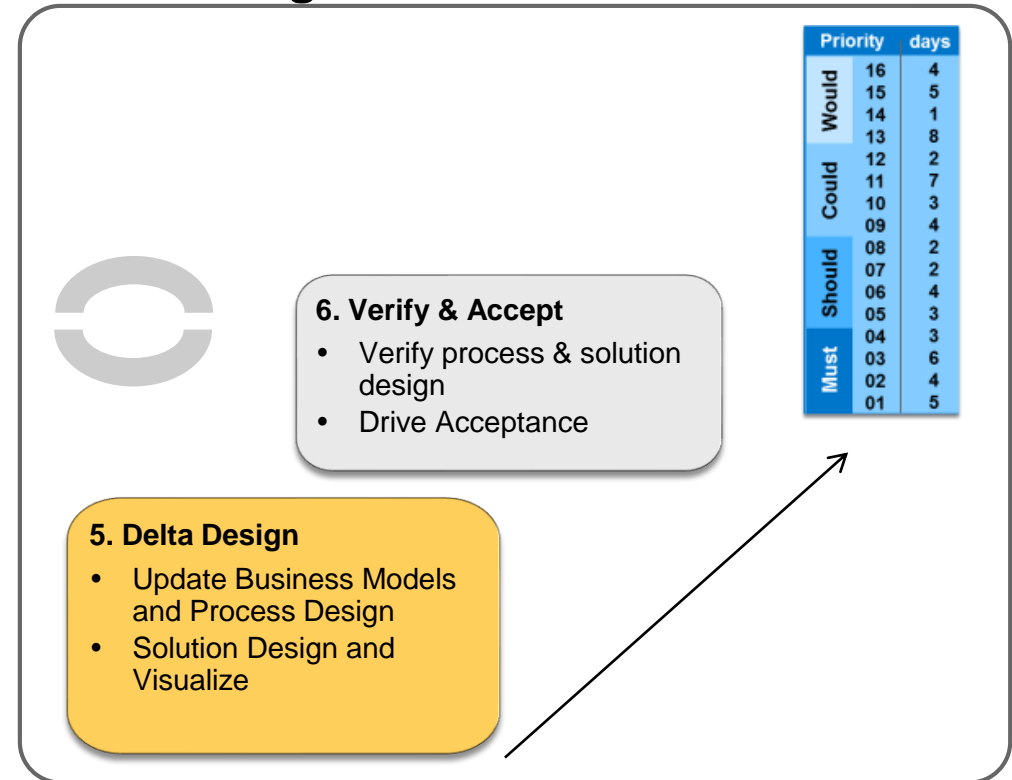

### 7. Release & Sprint Planning

# S/4HANA Transition Path Comparison

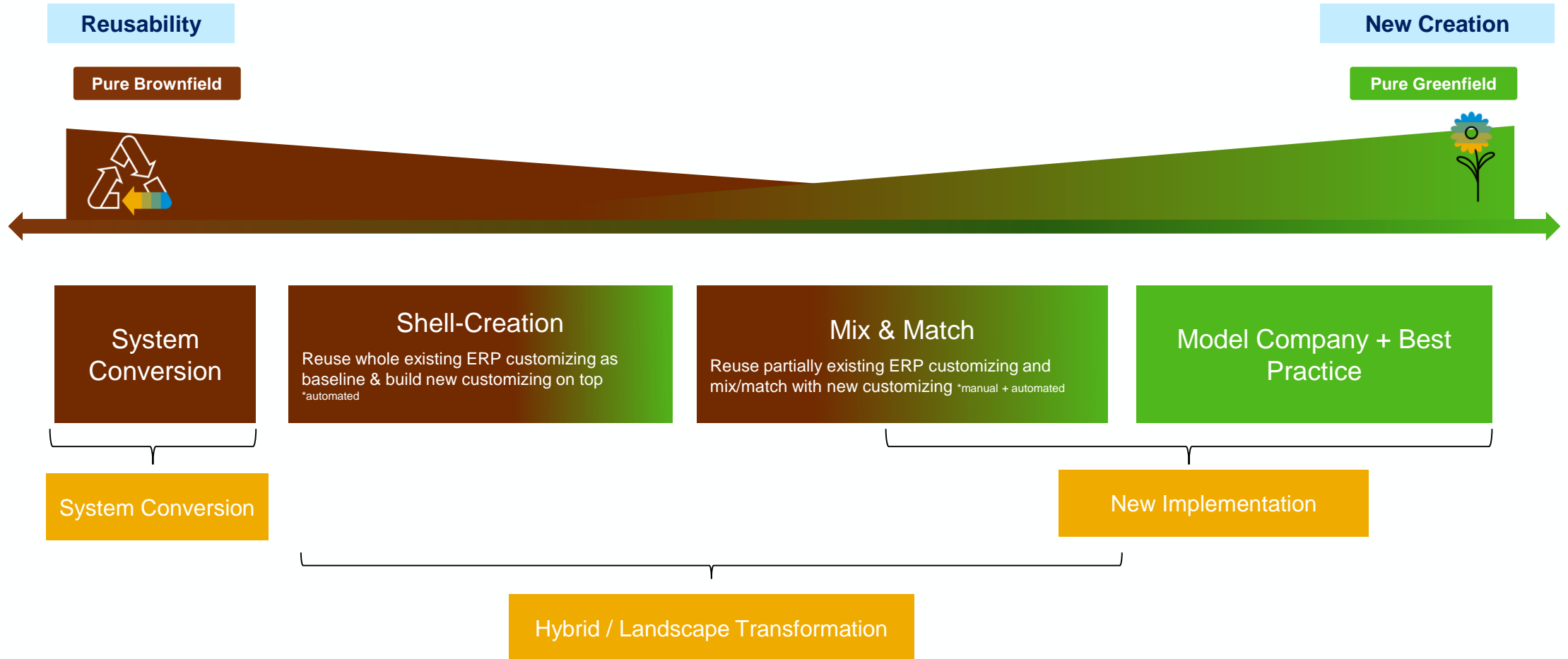

# Architecture: Choose the destination that's right for you



SAP S/4HANA Cloud



SAP S/4HANA Cloud,  
single-tenant edition



SAP S/4HANA\*

Business Process	Standardized, core ERP	Flexible, ext. ERP	Customizable, ext. ERP
Innovation Lifecycle	Quarterly	Semi-annual	Annual, customer-led
TCO	Lowest	Lower	Medium - Higher
System Governance	SAP-led	Customer-influenced	Customer-led
IT Infrastructure	SAP, public	SAP, dedicated	Customer-managed
Customization	Within Standards	Within standards	Open to modifications
Extension	PaaS, SCP	PaaS, SCP	Open, SCP
System Delivery	New implementation	New implementation	New or ECC conversion

\*Private cloud managed by SAP & On-premise managed by cloud providers or customers

# SAP Readiness Check for SAP S/4HANA

Available for all customers free of charge, Customers can initiate their ERP system analysis, covering the most important aspects of an SAP S/4HANA system conversion. Minimum source release is SAP ERP 6.0 EHP 0, any database

## AddOn's & Business Functions

- SAP AddOn's and Business Functions as well as 3rd party AddOn's have to be checked for their compatibility with SAP S/4HANA
- SAP software is listed and rated
- 3rd party software is listed only

## S/4HANA Sizing

- To prepare for SAP S/4HANA, a system sizing is the baseline regarding the future target size
- SAP Readiness Check summarizes the technical sizing result so customers can discuss internally with SAP or partners the future target system size

## Custom Code & Custom Dev

- Custom Code must be analyzed with respect to SAP S/4HANA compliance, based on the SAP simplification database
- SAP Readiness Check provides BOM of affected objects as well as SAP Custom Development Projects (CDP's)
- An in-depth custom code management activities to follow during project execution

## Simplification items

- Simplification Items represent application or architecture changes in comparison to ERP
- They are grouped by business priority (e.g. Core Finance) and industry, respectively

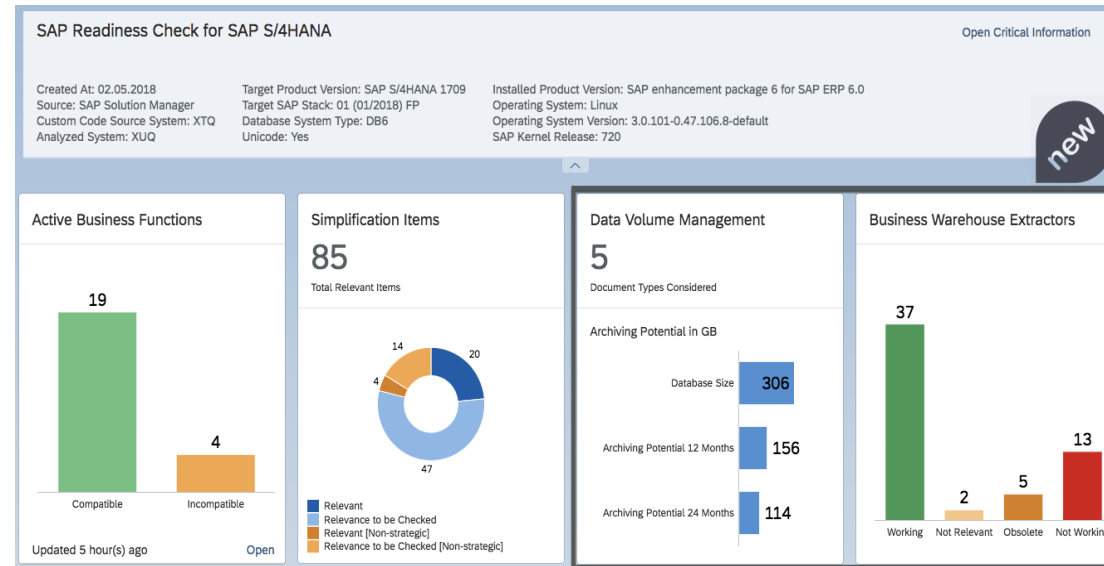

## Recommended Fiori Apps

- Fiori apps recommended based on the transaction usage history in the evaluated system

## Transactions

- Evaluate use of SAP GUI transactions replaced or deprecated in SAP S/4HANA

NEW

- **Business Warehouse Extractors check** to show whether the SAP BW extractors in the customers' ERP system can still be used (SAP Note [2500202](#))
- **Data Volume Management check** to show the size of the archiving potential based on the top 30 database tables.

Customers who have already generated an analysis in the past, the only additional setup is to implement the data volume management note [2612179](#) and implement the latest version of [2310438](#). If the SAP Solution Manager is used, implement the latest version of [2290622](#) as well.

CSUG

# SAP S/4HANA Migration Cockpit

Speeding time to value

- **The next-generation data migration software embedded in SAP S/4HANA**
- Highly simplified for SAP applications as data sources
- Guided procedure takes users through the migration process: Easy and safe
- No programming by the customer required
- Flexible for integration of custom business data including data transformations
- Included in S/4HANA license and shipment
- Made for migrating data from SAP and non-SAP sources into SAP S/4HANA (on-premise) and SAP S/4HANA Cloud

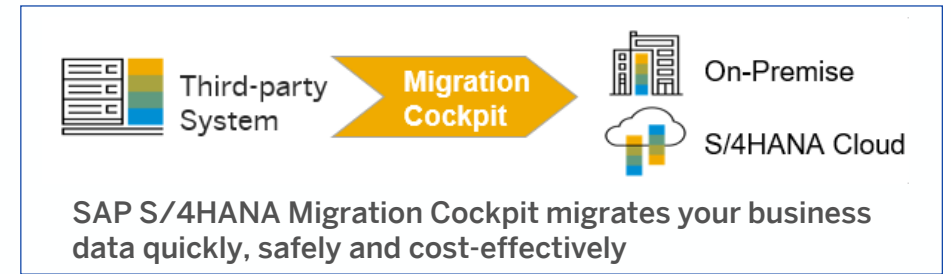

SAP S/4HANA Migration Cockpit migrates your business data quickly, safely and cost-effectively

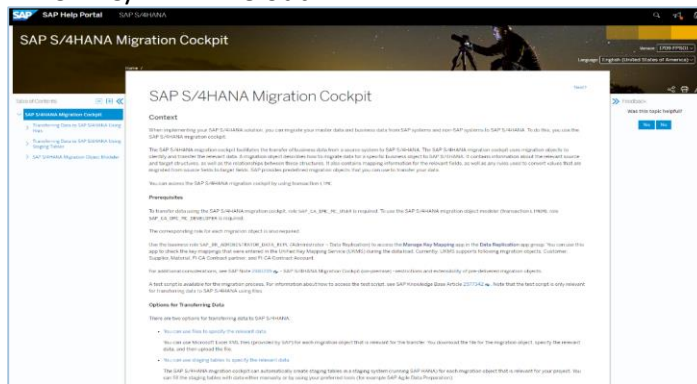

Filter	Status	Status Text	Name	Documentation	Dependent Migration Object
All	Open	Activate	Deactivate		
	Started		GI open item	Show	
	Started		General task list	Show	
	Started		Inspection method	Show	QM catalog code group/code
	Started		Inspection plan	Show	Inspection method
	Started		Internal order	Show	Cost center
	Started		Maintenance item	Show	Equipment task list
	Started		Maintenance plan	Show	Equipment task list
	Started		Master inspection characteristic	Show	Inspection method
	Started		Material	Show	Profit center

Select your required migration objects

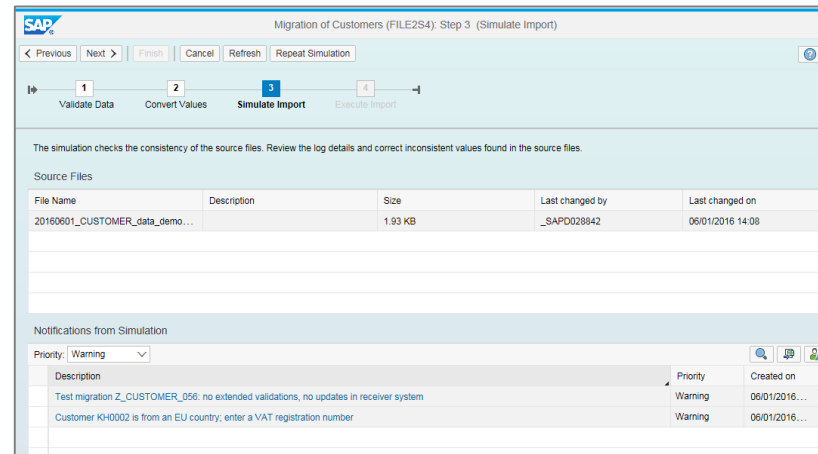

Step-by-step guidance through the migration process

## Predefined SAP S/4HANA specific Migration Content facilitates and accelerates your data migration

- Preconfigured content and mapping for available migration objects, e.g. customers
- Predefined templates for each object
- Automated mapping between template and target structure
- Migration programs are generated automatically

## Further information

- [Standard overview presentation](#)
- [Migration Cockpit in SAP Community](#)
- [2481235](#) - SAP S/4HANA Migration Cockpit - restrictions and extensibility of pre-delivered migration objects
- [2537549](#) - Collective note and FAQ for SAP S/4HANA Migration Cockpit

## Customer-Specific Migration Content can be flexibly included

- Integration of customer-built objects
- Customer-specific enhancements to SAP standard objects (e.g. add new fields)



# Transition to SAP S/4HANA

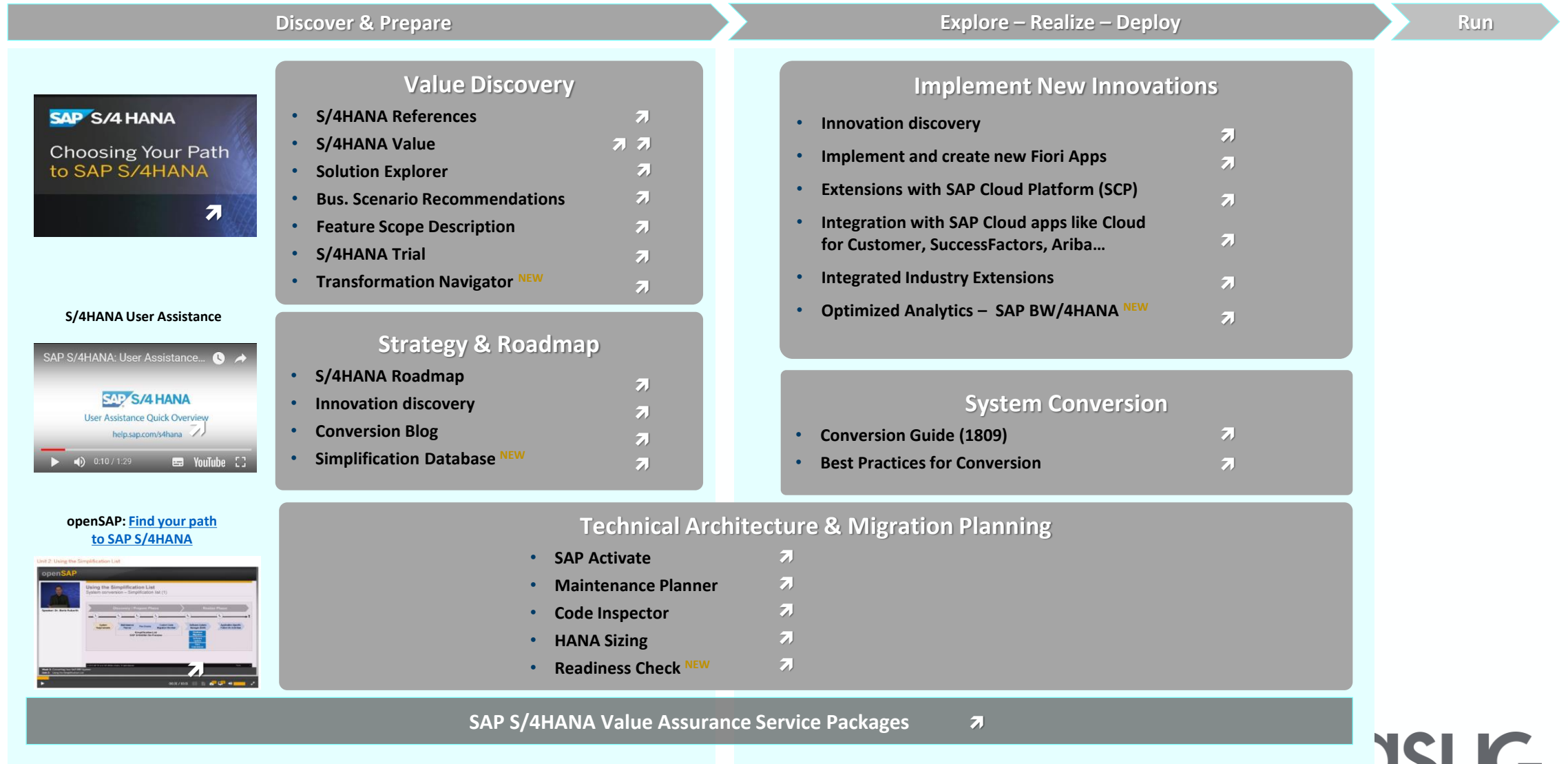



# Where to get more Information

## Discover SAP S/4HANA

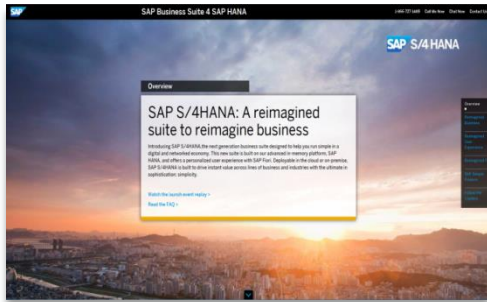

## SAP Community

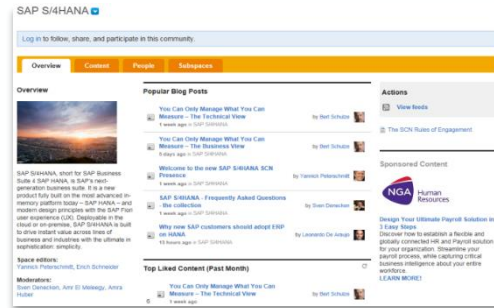

## Try it yourself

### SAP S/4HANA, cloud edition trial



### SAP S/4HANA, on-premise edition trial

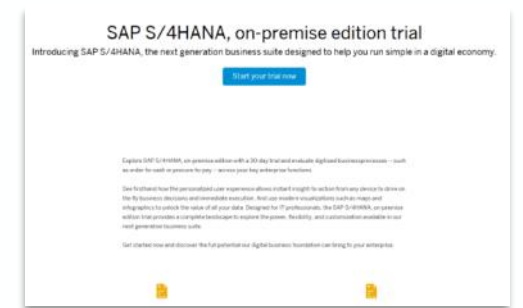

## SAP S/4HANA Roadmap



## Roadmap Viewer

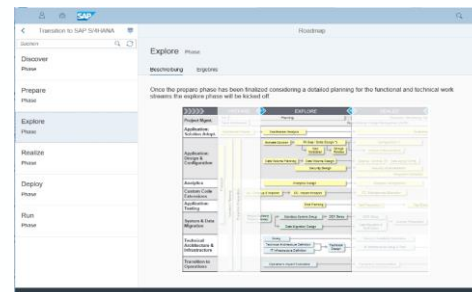

## Learn more: SAP Learning Hub

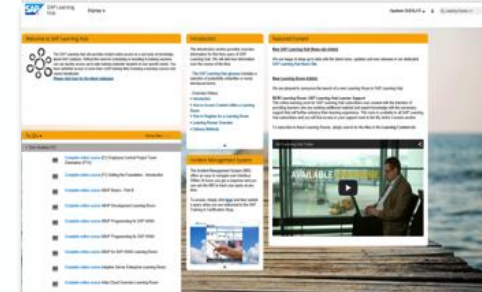

## Transformation Navigator

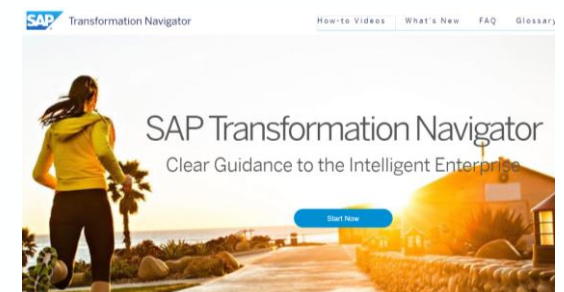



# Take the Session Survey.

We want to hear from you! Be sure to complete the session evaluation on the SAPPHIRE NOW and ASUG Annual Conference mobile app.



# Presentation Materials

Access the slides from 2019 ASUG Annual Conference here:

<http://info.asug.com/2019-ac-slides>

# Q&A

For questions after this session, contact us at  
Sobana Iyengar, [sobana.iyengar@sap.com](mailto:sobana.iyengar@sap.com) and  
Jerome Fausser, [jerome.fausser@sap.com](mailto:jerome.fausser@sap.com)

# Let's Be Social.

Stay connected. Share your SAP experiences anytime, anywhere.

Join the ASUG conversation on social media: **@ASUG365 #ASUG**

