

solutions
beyond
technologies
A SYNTAX COMPANY

ASUG

SAP & Analytics Where are we ?

2024, Feb 24th

STATEMENT OF CONFIDENTIALITY AND EXCEPTIONS

This document and its content (“Document”) shall remain the confidential property of Syntax Systems (“Syntax”) and may not be disclosed, communicated or transferred to any third party or reproduced, in whole or in part, without the prior written consent of Syntax. This Document is for evaluation and/or discussion purposes only unless specifically stated otherwise in writing by Syntax.

Nothing in this Document shall be construed or interpreted as an offer or a proposal from Syntax or to create any obligation to enter into any agreement, transaction or business relationship between the parties. No terms, discussions or proposals shall be binding on Syntax except for the terms and conditions set forth in a written agreement duly executed by the authorized signatories of Syntax (“Agreement”). Any costs, timelines or other information or content contained in this Document (“Information”) are only estimates provided for general guidance and discussion purposes only. Syntax may change, at its entire discretion and at anytime, the Information.

Despite all the care taken in the preparation of this Document and Information, Syntax makes no claim, promise or guarantee, of any kind, about the accuracy, adequacy or completeness of the Information and expressly disclaims all liability for errors and omissions in the Information. No warranties of any kind, either express or implied, including, but not limited to, warranties of non-infringement, property, use, merchantability, fitness for a specific purpose or the freedom of computer viruses are made in regards to such Information and Document

Agenda

1

Where are we ?

2

Reporting & Analytics Journey

3

Embedded Analytics with S/4HANA

4

SAP Analytics Cloud

5

Beyond Analytics Solution

6

SAP Datasphere

7

BI Strategy

6

Key Takeaways

Beyond team

Your expert:

Julien Marchal

SAP BI & Analytics Practice Director

Your host:

André Giroux

Account Manager

Company Overview

Syntax Systems and Beyond Technologies Join Forces

Syntax Systems and Beyond Technologies announced the successful completion of the acquisition transaction on October 3rd, 2023

This combination creates a broad portfolio of industry-focused technology offerings, adds strength to bench of SAP® expertise and professional services talent, expands global reach and regional resources.

1972	1997	2007	2016	2017	2019	2020	2020	2021	2021	2021	2021	2023
Syntax Distribution Management System released	JD Edwards Partnership	#1 Cloud Provider for JD Edwards	Becomes majority shareholder	Core Services Acquisition	EMERALDCUBE Acquisition	FIT Acquisition	AWS Partner Network Advanced Consulting Partner MSP Partner	Oracle Cloud Infrastructure Partnership	Linke Acquisition	Illumiti Acquisition	Novacap Creates Syntax Continuous Vehicle w/Goldman Sachs	Beyond Technologies Acquisition
											Bain Strategic Plan Developed	

Company Overview

26

Offices

15

Countries

52

Years strong
Founded in 1972

900+

Customers

2,800+

Employees

1,100+

SAP Professionals

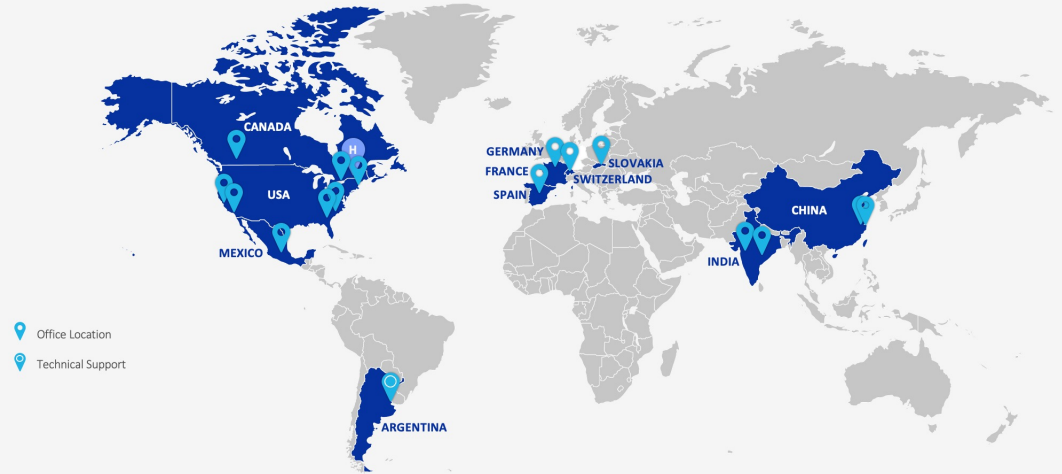

Company Overview

Strategic Industries

Manufacturing

Wholesale
Distribution

Mill &
Forest
Products

Public
Sector

Natural
Resources

Consumer
Industries

Life
Sciences

Professional
& Financial
Services

Retail

Construction

Overview of Beyond Technologies

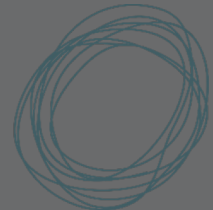

Founded in 2005
18 years strong

Over 450 employees
and growing

Founded on 3 pillars (functional, technical
and project management)

100% SAP

Specialized in the
implementation of the SAP
Retail, Fashion and
Distribution solution

Average SAP experience
over 14 years (business
solutions and processes)

Leader in SAP
S/4HANA
implementation for
growing businesses

Global presence

Overview of our offering

SAP Functional Business &
Services Consulting

Project Acceleration Services

Business Intelligence &
Analytics Consulting

Project Management &
Implementation Services

On Premise to Cloud
Transition (ECC – S/4HANA
to RISE)

SAP On Demand Services

Staff Augmentation Services

SAP Technology Know-How

SAP Enterprise Health Check

Customer Experience
Solutions

Organizational Change
Management

Business Execution
Assistance

Beyond's BI & Analytics Team and Services

Beyond's strong BI & Analytics team consists of 14 members who provide a wide range of services based on their extensive knowledge of the SAP Data & Analytics portfolio.

SAP Analytics Cloud

- + More than 20 implementations of SAP Analytics Cloud over the last years

SAP Datasphere

- + 6 customers
- + SAP BW to SAP Datasphere Migration
- + Greenfield implementation

SAP Analytics Cloud

- Modeling & data flows
- Import and Live connectivity from multiple systems (SAP and non-SAP)
- Analysis for Office & SAC add-on
- Reporting and dashboarding
- Platform administration and security
- Training program
- Hybrid Analytics strategy (SAP BO to SAC)

SAP Datasphere

- Data flows & modeling
- Platform administration and security
- Data warehousing strategy and architecture
- Transition from SAP BW to SAP Datasphere
- Training program

Data Migration

- SQL Scripts
- Transformation & Cleansing
- Validation rules
- Load via the Migration Cockpit

SAC Planning

- Modeling & Data Actions
- Implementation & customization of Business Contents
- Reporting and dashboarding
- Collaboration and planning process
- Training program

Accelerators

- Prebuilt reports in SAC
- Finance package/ Sales Package / Production Package
- Cross-industry
- Full documentation (report story/configuration guide/master data/etc.)

BI & Reporting Strategy

- Support
- BI Program

Where are we ?

Where are we ?

Guess the tool ?

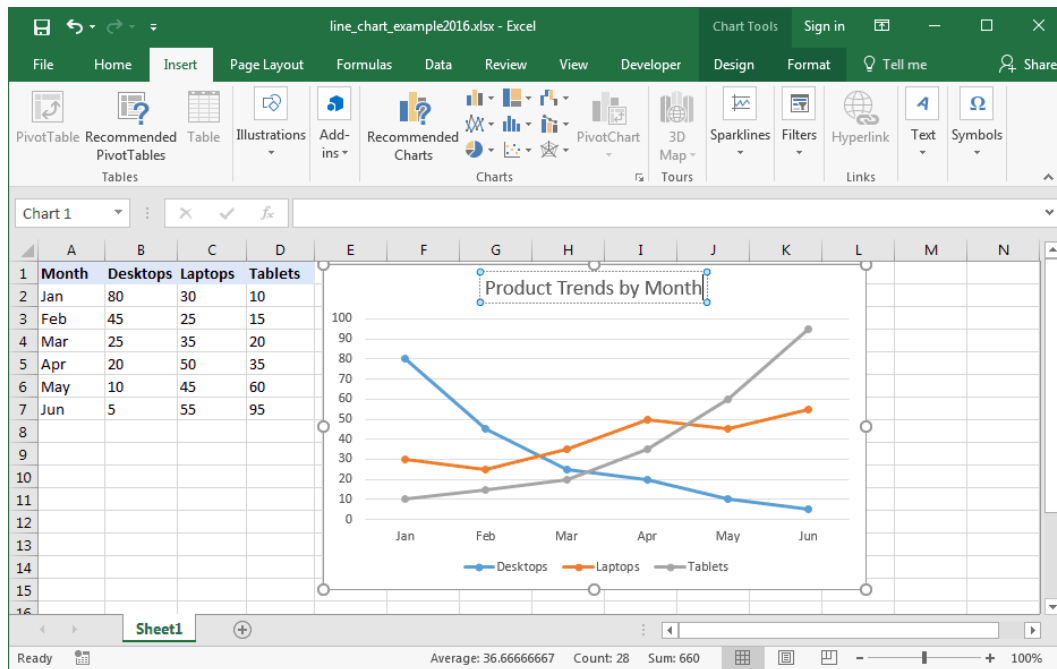

TechOnTheNet.com

Where are we ?

Guess the tool ?

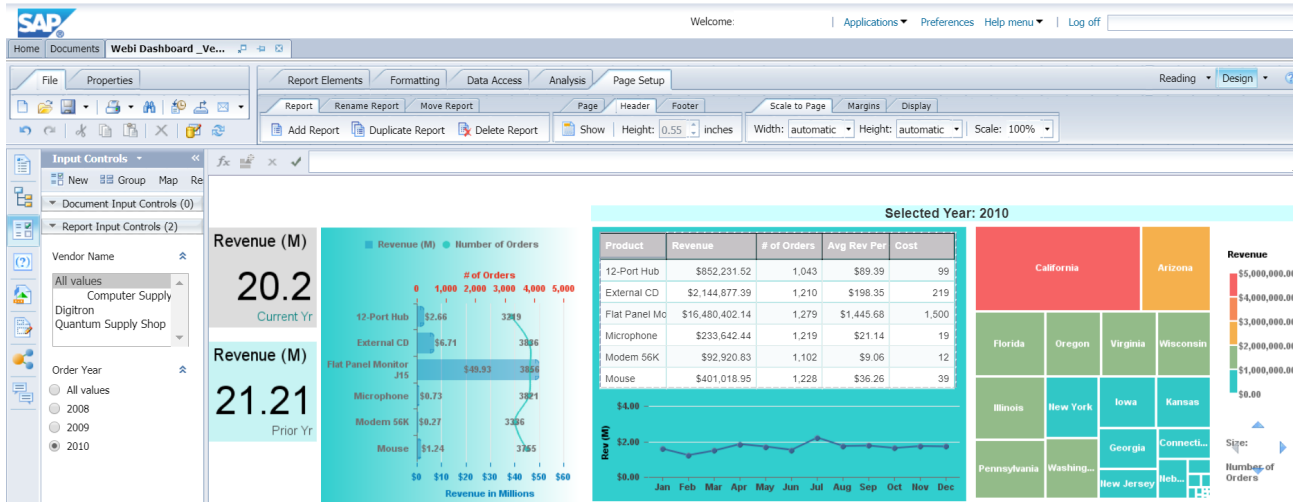

Where are we ?

Guess the tool ?

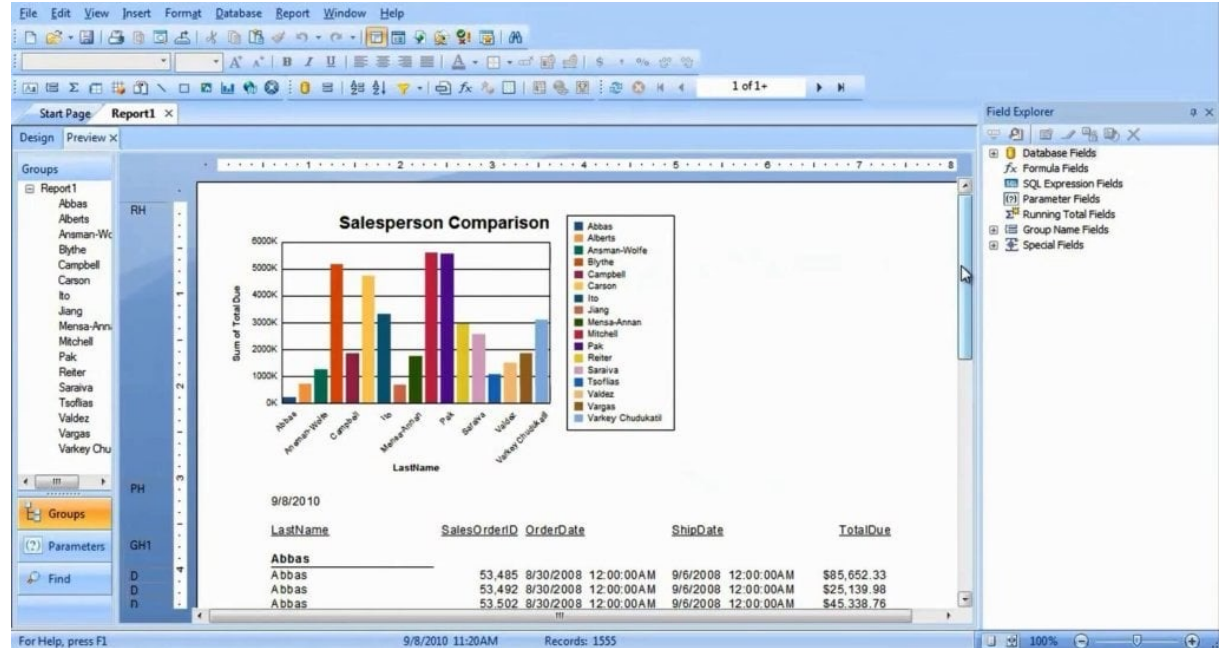

Where are we ?

Guess the tool ?

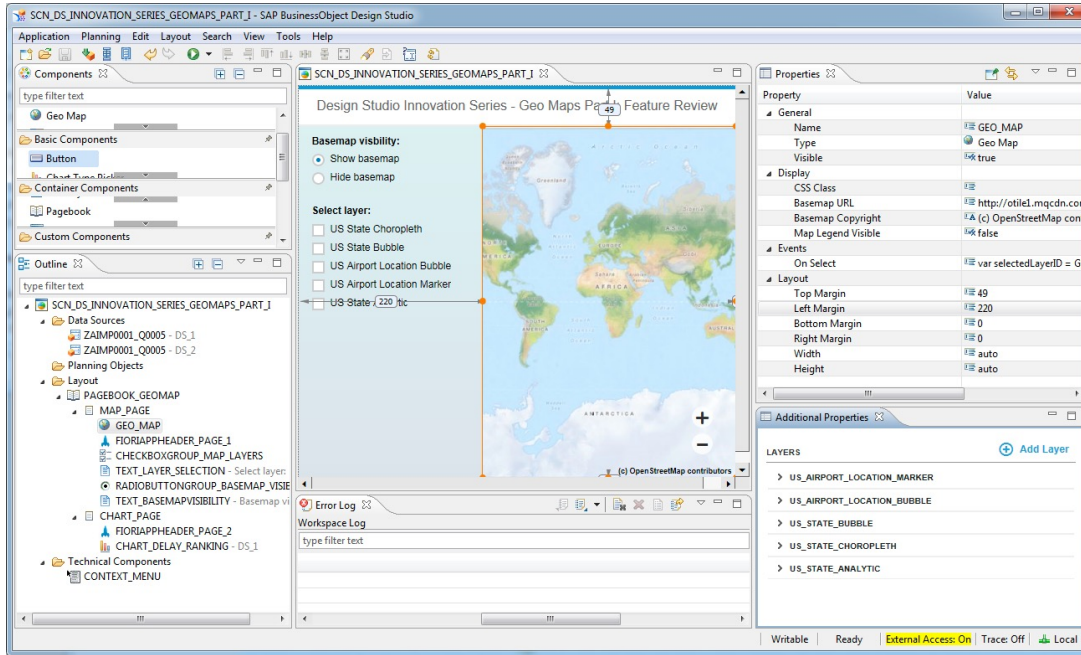

SAP Design Studio

Where are we ?

Guess the tool ?

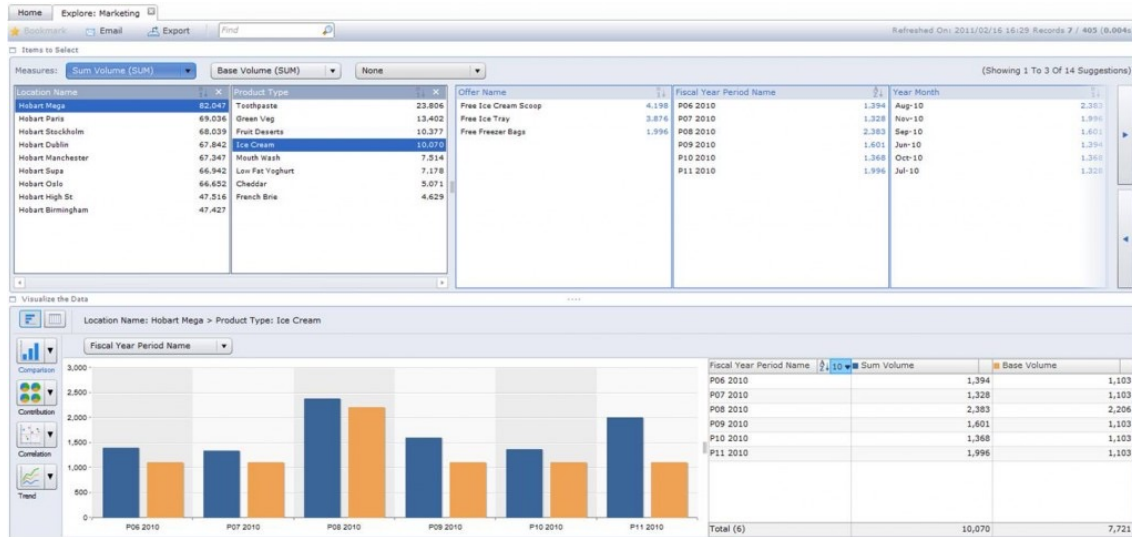

SAP Explorer

Where are we ?

Guess the tool ?

SAP® Analytics Cloud

- Attrition and Growth 2018 - 2021:** A bar chart showing attrition rates for 2018 and 2020. The 2018 data points are 3.03 and -2.74. The 2020 data points are 3.31, 0.86, -1.15, 4.05, and 0.68.
- Headcount per Hire Date:** A bar chart showing headcount per hire date from January 2019 to December 2019. The values are: Jan (300), Feb (242), Mar (335), Apr (273), May (331), Jun (358), Jul (362), Aug (369), Sep (306), Oct (386), Nov (397), Dec (382).
- Headcount per Hire Location:** A map showing headcount per hire location.

The 'Styling' panel on the right is open, showing options for 'Generic Properties' and 'Quick Menu'. The 'Quick Menu' panel is highlighted with an orange box and includes the following options:

- Applied to Chart
- Select Conversions
- Sorting
- Ranking
- Compare To
- GDR
- Comment
- Collapse/Expand Title
- Fullscreen
- Export
- Filter/Exclude
- Drill
- Collapse/Expand
- Zoom
- Break Axis
- Open Hyperlinks

Where are we ?

Guess the tool ?

- SAP Business Objects
- SAP Web Intelligence
- SAP Crystal Reports
- SAP Explorer
- SAP Design Studio
- SAP Lumira
- SAP Dashboard Designer
- SAP Universe Design Tool
- SAP Information Design Tool
- SAP Analysis for OLAP
- SAP Analysis for Office
- SAP Analytics Cloud
- SAP Business Warehouse
- SAP Data Intelligence
- SAP Datasphere
- SAP HANA Cloud
- Report Painter

...

02

Reporting & Analytics Journey

Reporting & Analytics Journey

From Basic Analytics to Advanced Analytics

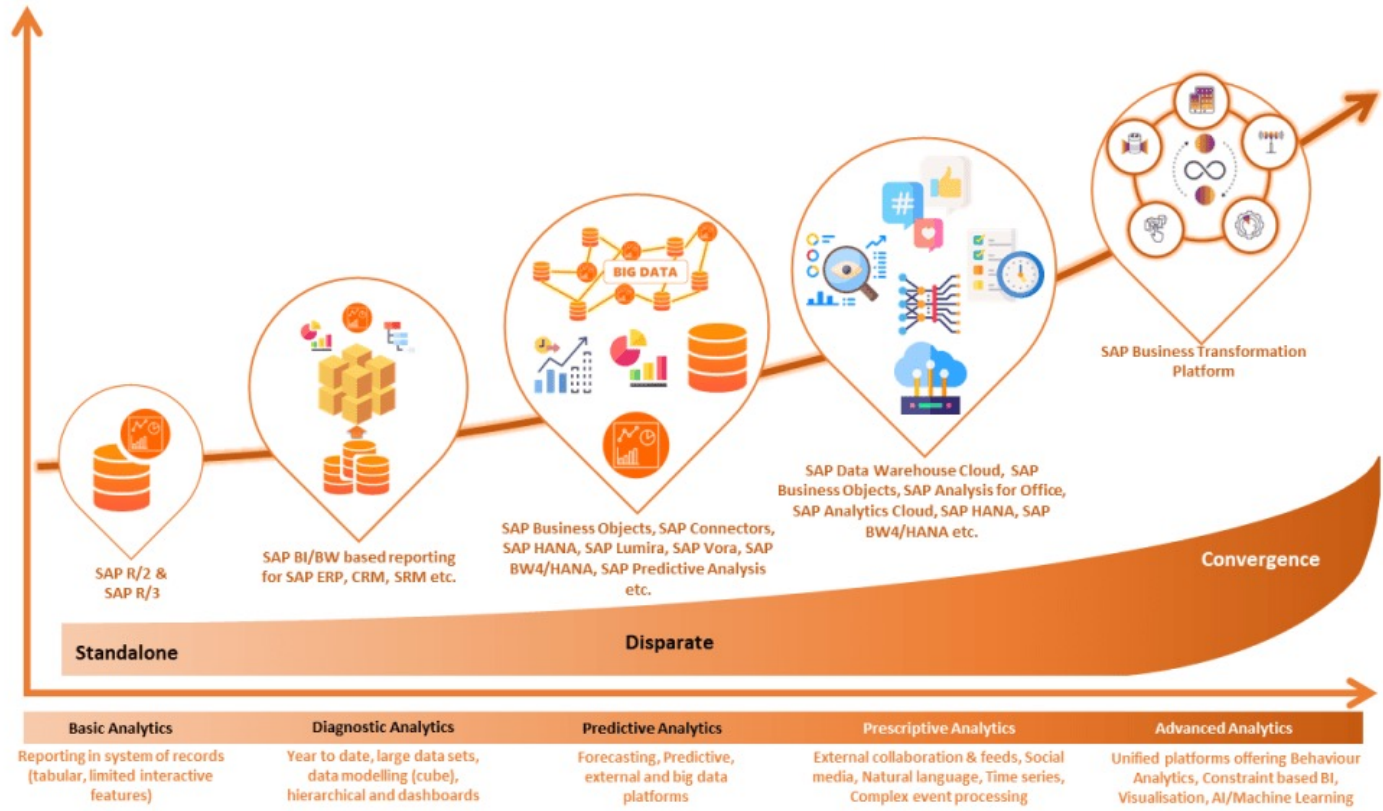

Basic Analytics	Diagnostic Analytics	Predictive Analytics	Prescriptive Analytics	Advanced Analytics
Reporting in system of records (tabular, limited interactive features)	Year to date, large data sets, data modelling (cube), hierarchical and dashboards	Forecasting, Predictive, external and big data platforms	External collaboration & feeds, Social media, Natural language, Time series, Complex event processing	Unified platforms offering Behaviour Analytics, Constraint based BI, Visualisation, AI/Machine Learning

Source

Reporting & Analytics Journey

SAP BTP (Business Technology Platform)

Open runtime
Open API
Open environment

Foundational
services

Cloud,
on premise,
hybrid, edge

Any data store
connectivity

- Data Storage
- Data Processing
- Data Integration
- Data Orchestration
- Information Governance
- Master Data Management

- Business Intelligence
- Augmented Analytics
- Predictive Analytics
- Collaborative Planning
- Data Warehousing

- Integration
- Extensibility
- Business Process Optimization
- Business Services
- User Experience

- Artificial Intelligence
- Machine Learning
- Intelligent Robotic Process Automation
- Blockchain
- Internet of Things

High level architecture

SAP S/4HANA & Intelligent Technologies

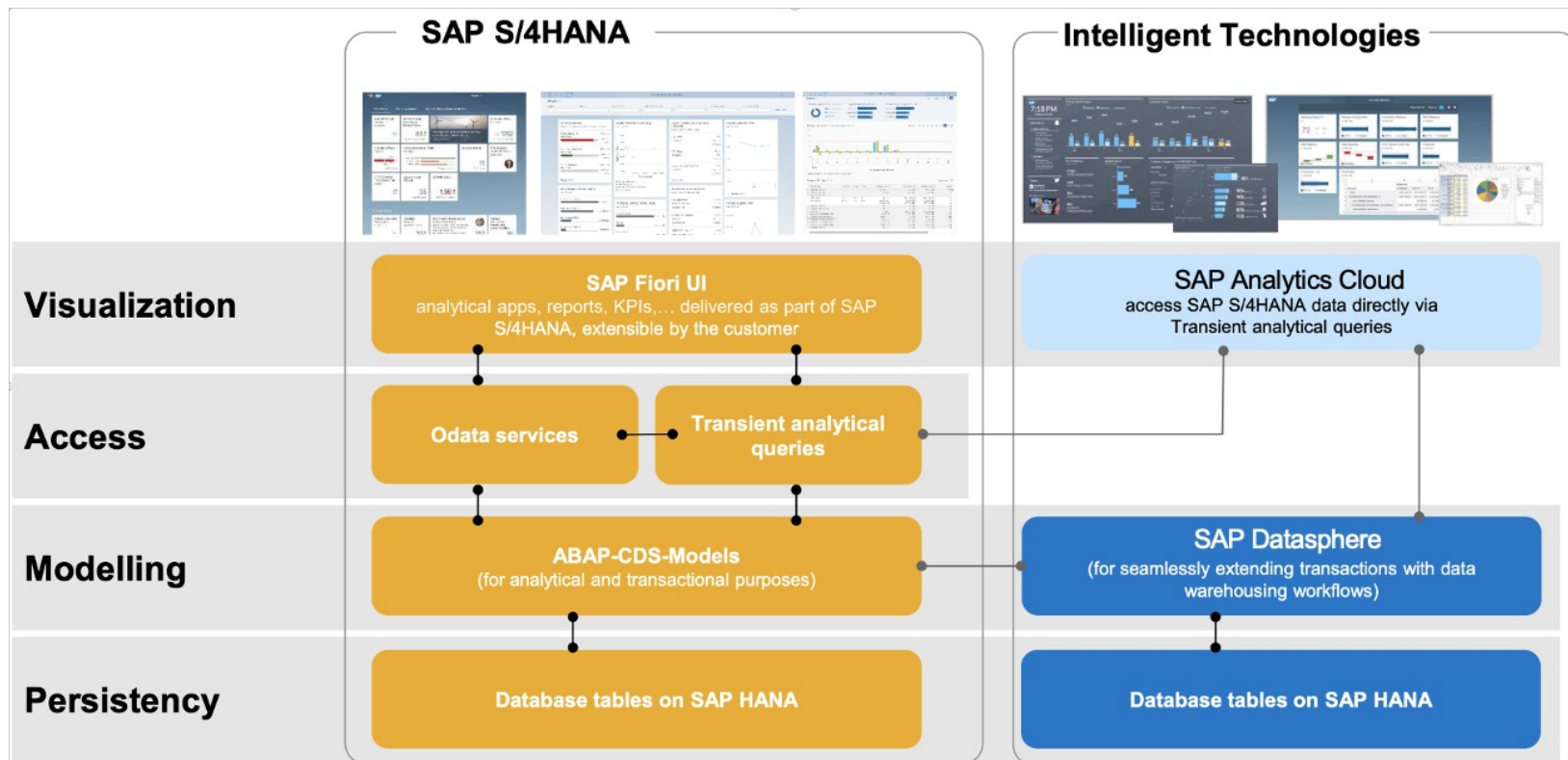

03

Embedded Analytics with SAP S/4HANA

Embedded Analytics

With SAP S/4HANA

SAP S/4HANA

SAP Fiori UI

KPIs with simplified reports

Standard S/4HANA Reports

Overview Pages

Analysis for MS Office

	Yr/Mo. of Creation	10.2017	11.2017	01.2018	02.2018	04.2018	05.2018	06.2018	07.2018	08.2018	09.2018	11.2018	12.2018	01.2019
Sales Organization		CAD	CAD	CAD	CAD	CAD	CAD	CAD	CAD	CAD	CAD	CAD	CAD	CAD
010	Europe Sales		47.54											13.35
010	Commercial	3,154,829.52	2,355,754.55	1,256.64	13,643.52	2,854.42	45,104.40							
200	Sales - Canada							162,400.00				68.99		
200	Sales - International							1,419,034.00	399,091.10	1,264,517.65	696,836.39	376,780.78	4,482.36	
Overall Result		3,154,829.52	2,355,802.09	1,256.64	13,643.52	2,854.42	45,104.40	1,581,434.00	399,091.10	1,264,517.65	696,836.39	376,849.77	4,482.36	146.99

04

SAP Analytics Cloud

SAP Analytics Cloud fundamentals

The basics of SAC

- SAC is a cloud-based analytics platform that provides tools for **data visualization**, **business intelligence**, **integrated Planning** and **predictive analytics**.
- SAC is the perfect tool for your company due to its ability to **seamlessly integrate and analyze data from multiple sources** (SAP and non-SAP), providing a holistic view of your business.
- You can create interactive **dashboards and reports**, perform **ad hoc analysis** and **collaborate in real time** with others. With its user-friendly interface and advanced analytics capabilities, it empowers decision makers to uncover actionable insights, enhance performance, and drive strategic initiatives with confidence.

SAP Analytics Cloud fundamentals

Augmented features of SAC

Only analytics solution to bring together BI, Planning, and Predictive in the cloud.

Smart Assist features deliver insights with embedded machine learning – no data scientist required.

Get insights wherever you are with analytics available on any device.

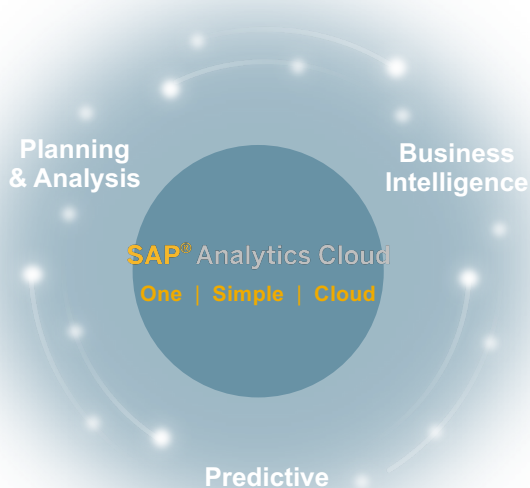

Smart Discovery

Search to Insight

Smart Insights

Time Series Forecasting

Smart Grouping

Smart Transformation

R-Visualizations

Smart Predict

SAP Analytics Cloud fundamentals

SAC planning functionalities

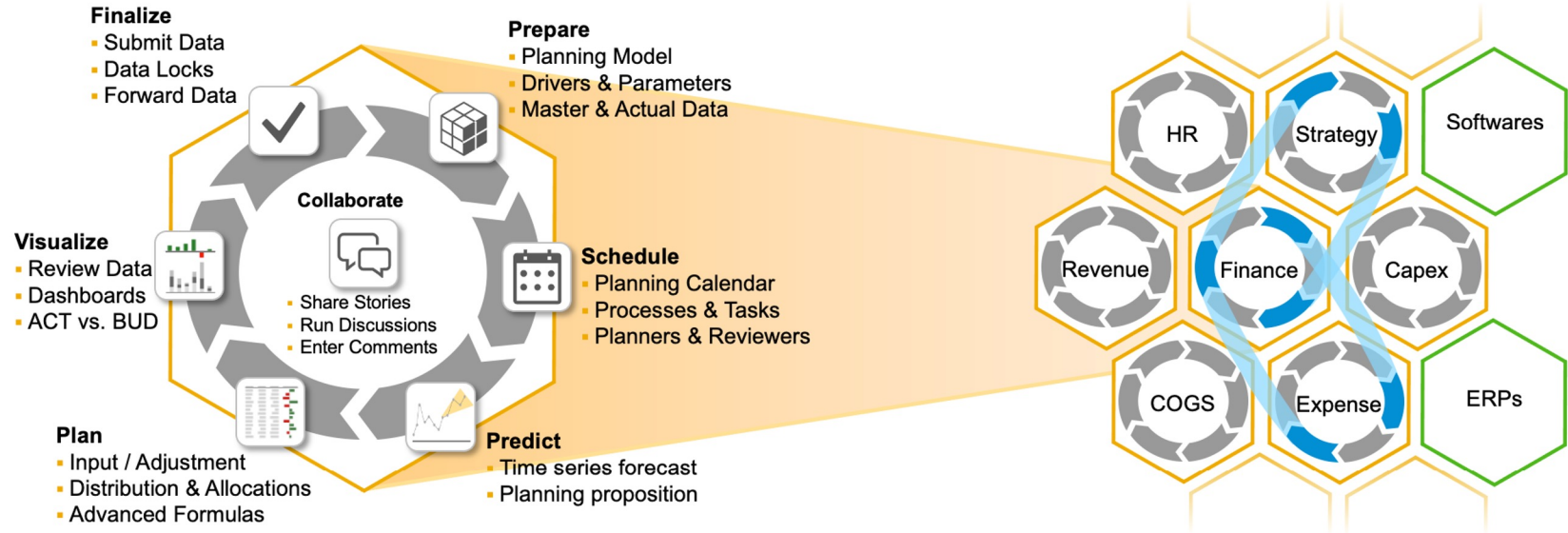

1 **Crowdsource plans and budgets** across the organization to increase engagement and accuracy

2 **Link operational and financial planning** to improve alignment and performance

3 **Embed within enterprise applications** for one source of the truth

The new area of analytics

SAP Analytics Cloud

- The newest area for analytics with the power of AI is **predictive analytics**. By analyzing data and using machine learning algorithms, AI can **predict critical financial events** in the future.
- Finally, AI can also detect anomalies in large datasets, helping businesses **identify unusual patterns and potential fraud**.
- There is no need to be a Data Scientist in order to use the augmented features of SAP Analytics Cloud. The system comes with all those functionalities by default, and anyone can take advantage of them **with a few clicks**.

Real-life example #1

SAP Analytics Cloud

Sales report with historical data

- You are implementing SAP S/4HANA but you would like to have at least **1 year of historical data** in your sales report.
- The goal is to leverage **standard views** (CDS views) from S/4HANA but also integrate historical data by connecting to a **data warehouse**, a **view** in a DB or a **flat file**.
- The report should use some **augmented features** like the time series forecasting that will leverage AI to predict future net sales.

Real-life example #1

SAP Analytics Cloud

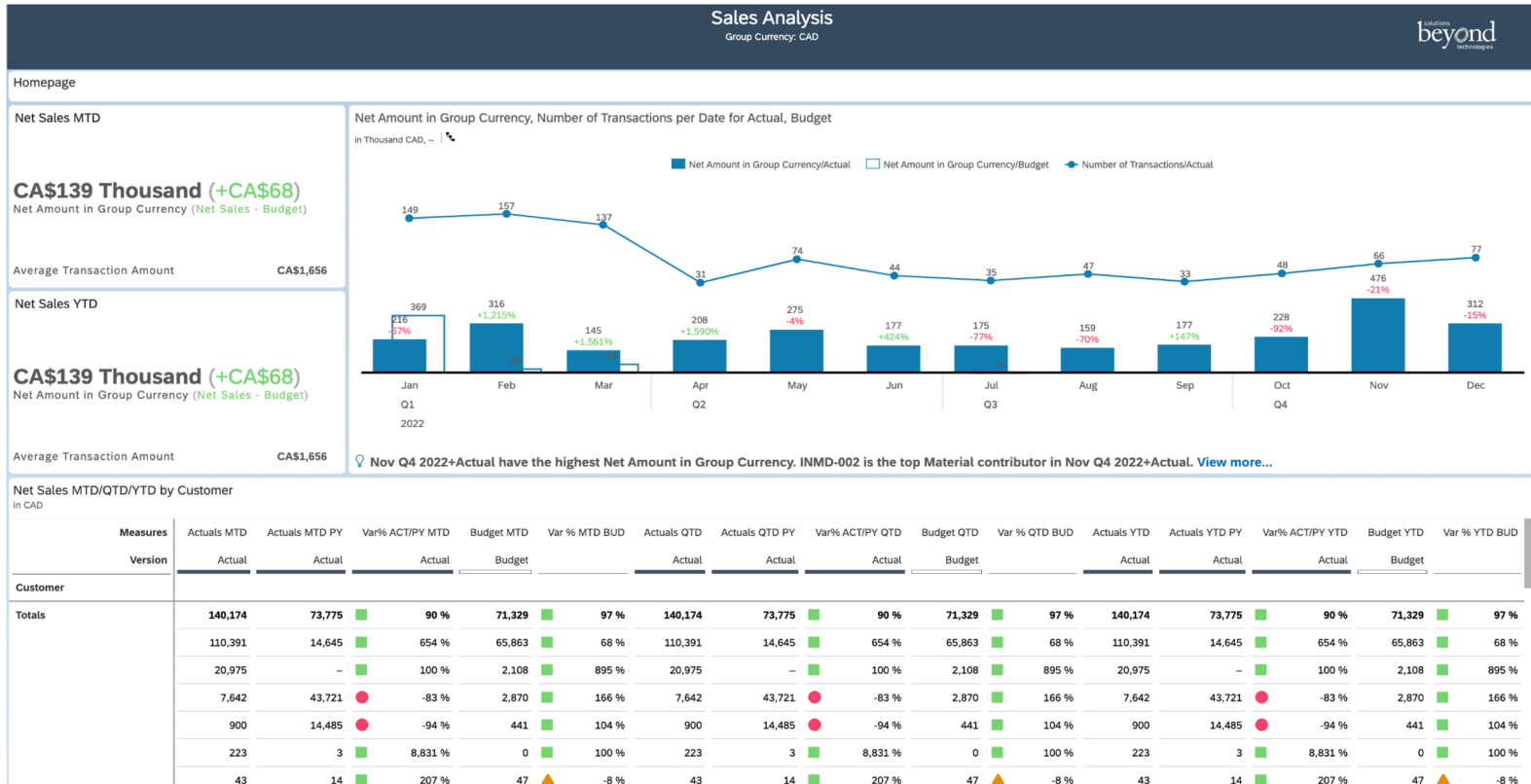

Real-life example #1

SAP Analytics Cloud

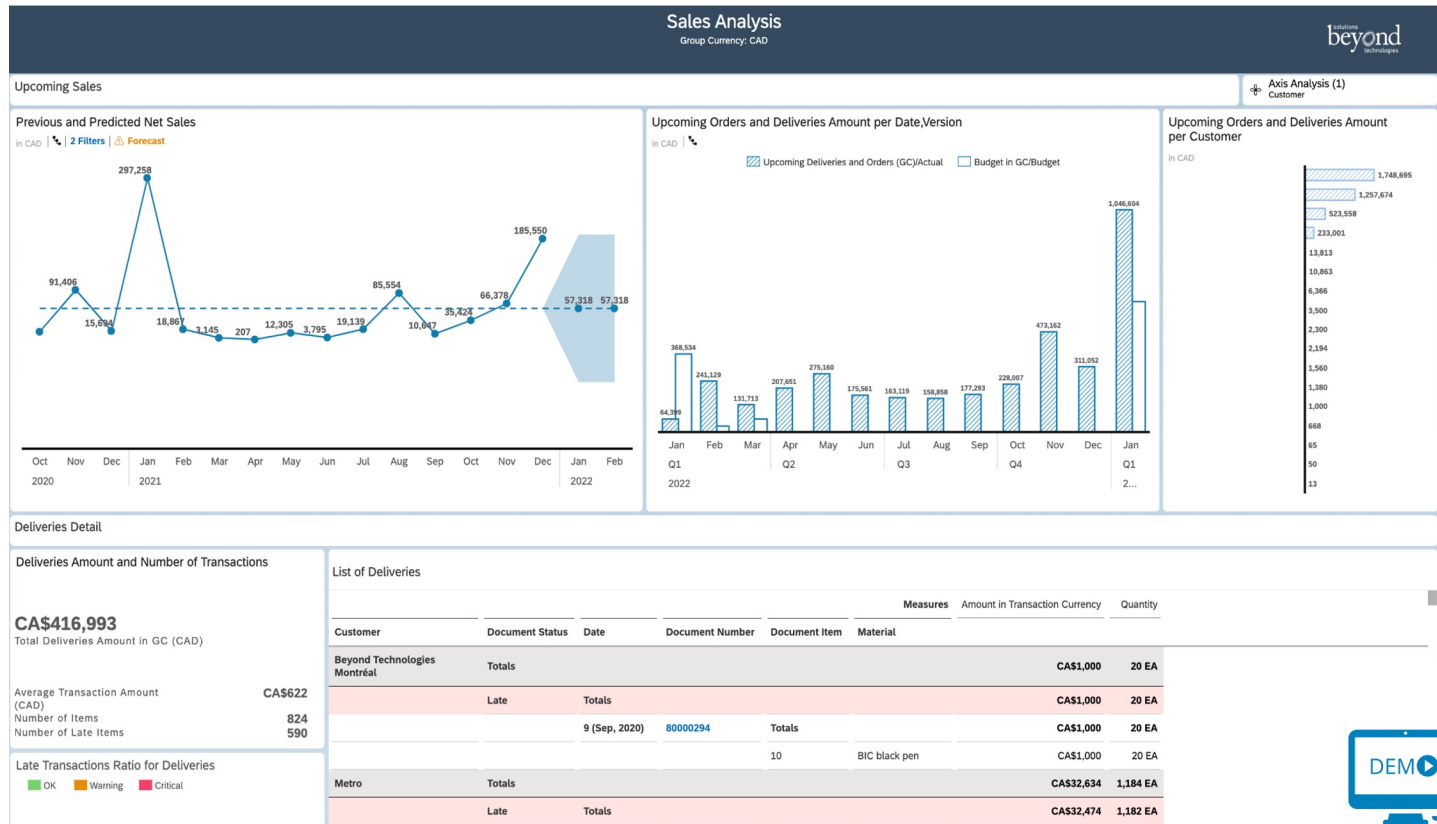

Deliveries Detail

Deliveries Amount and Number of Transactions

CA\$416,993
Total Deliveries Amount in GC (CAD)

Average Transaction Amount (CAD): **CA\$622**

Number of Items: **824**

Number of Late Items: **590**

Late Transactions Ratio for Deliveries

OK Warning Critical

List of Deliveries

						Measures	Amount in Transaction Currency	Quantity
Customer	Document Status	Date	Document Number	Document Item	Material			
Beyond Technologies Montréal	Totals					CA\$1,000	20 EA	
	Late	Totals				CA\$1,000	20 EA	
		9 (Sep, 2020)	80000294	Totals		CA\$1,000	20 EA	
				10	BIC black pen	CA\$1,000	20 EA	
Metro	Totals					CA\$32,634	1,184 EA	
	Late	Totals				CA\$32,474	1,182 EA	

Beyond Technologies | Confidential | All rights reserved

05

Beyond Analytics Solution

Beyond Analytics Solution

Our current accelerators

Order to Cash

Prebuilt reports:

- Sales Analysis
- Delivery Performance (OTIF)
- Open Orders
- Backorders

Finance

Prebuilt reports:

- Financial Statement
- Financial Analysis
- Margin Analysis
- Account Receivables Analysis
- Account Payables Analysis

Production Planning

Prebuilt reports:

- Production Effectiveness
- Production Plan Attainment /
Schedule Adherence
- Time Gap Analysis

Beyond Analytics Solution Overview

- More information on SAP Store :
- [Production Planning](#)
- [Order to Cash](#)
- [Finance](#)

Beyond Analytics

Beyond Analytics Solutions' Catalog - Current and upcoming accelerators

SAP Home

Today **Catalog** Favorites Shared With Me

Financial Statements

Published 6 items

Search

Filter 9 A-Z ↕ ↻ Manage Recommended

CSR
Updated 1 month ago
👁️ 7 👍 5
Contains all BI accelerator CSR reports...
☆ Open

Finance
Updated 4 weeks ago
👁️ 77 👍 3
Contains all BI accelerator finance reports
☆ Open

Inventory
Updated 1 month ago
👁️ 11 👍 2
Contains all BI accelerator inventory reports
☆ Open

Logistics
Updated 1 month ago
👁️ 4 👍 3
Contains all BI accelerator logistics reports
☆ Open

Manufacturing
Updated 1 month ago
👁️ 9 👍 6
Contains all BI accelerator manufacturing reports
☆ Open

Sales
Updated 1 month ago
👁️ 7 👍 3
Contains all BI accelerator reports...
☆

- Finance
- Financial Statements**
- Financial Analysis
- Days Sales Outstanding
- Accounts Receivable based on Net Due Date
- Accounts Receivable based on Document ...
- Credit Management
- Accounts Payable Aging
- Cash Discount Analysis
- Days Payable Outstanding
- Supplier Invoice Analysis

beyond technologies

What about SAP BO ?

What about SAP BO ?

Statement of Direction

SAP BOBJ Strategy

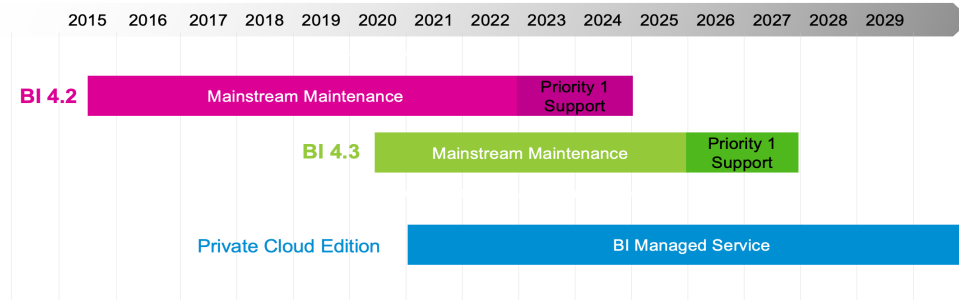

Business Objects
On Premise

Business Objects
PCE

SAP Analytics Cloud

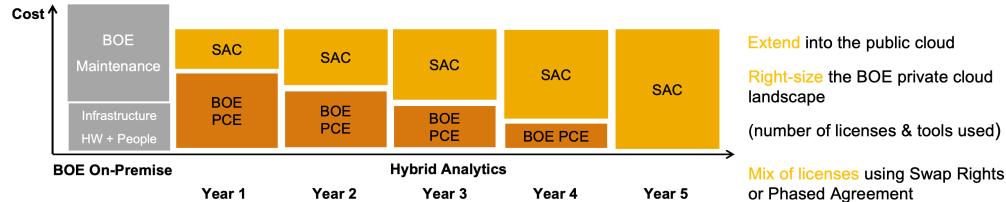

06

SAP Datasphere

The Challenge: **Data and Analytics**

...How to empower
all stakeholders?

...How to break down
data silos?

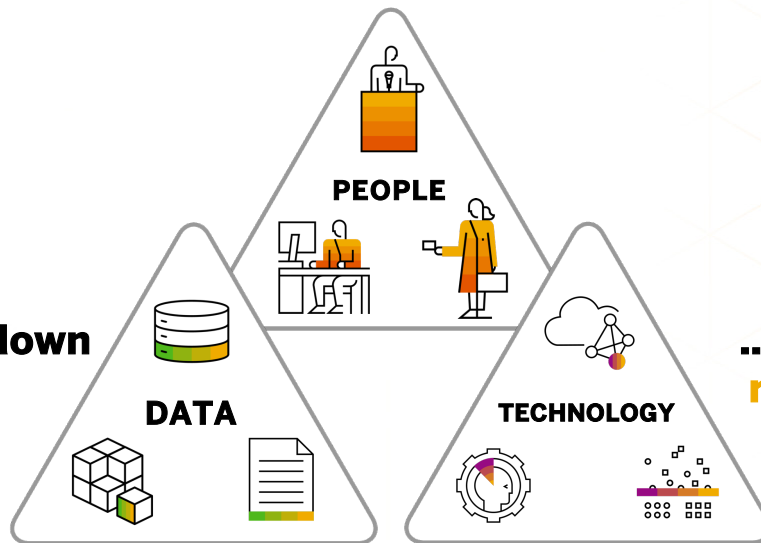

... How to get
results faster?

SAP Datasphere

Integrate from data to insight with SAP Analytics Cloud

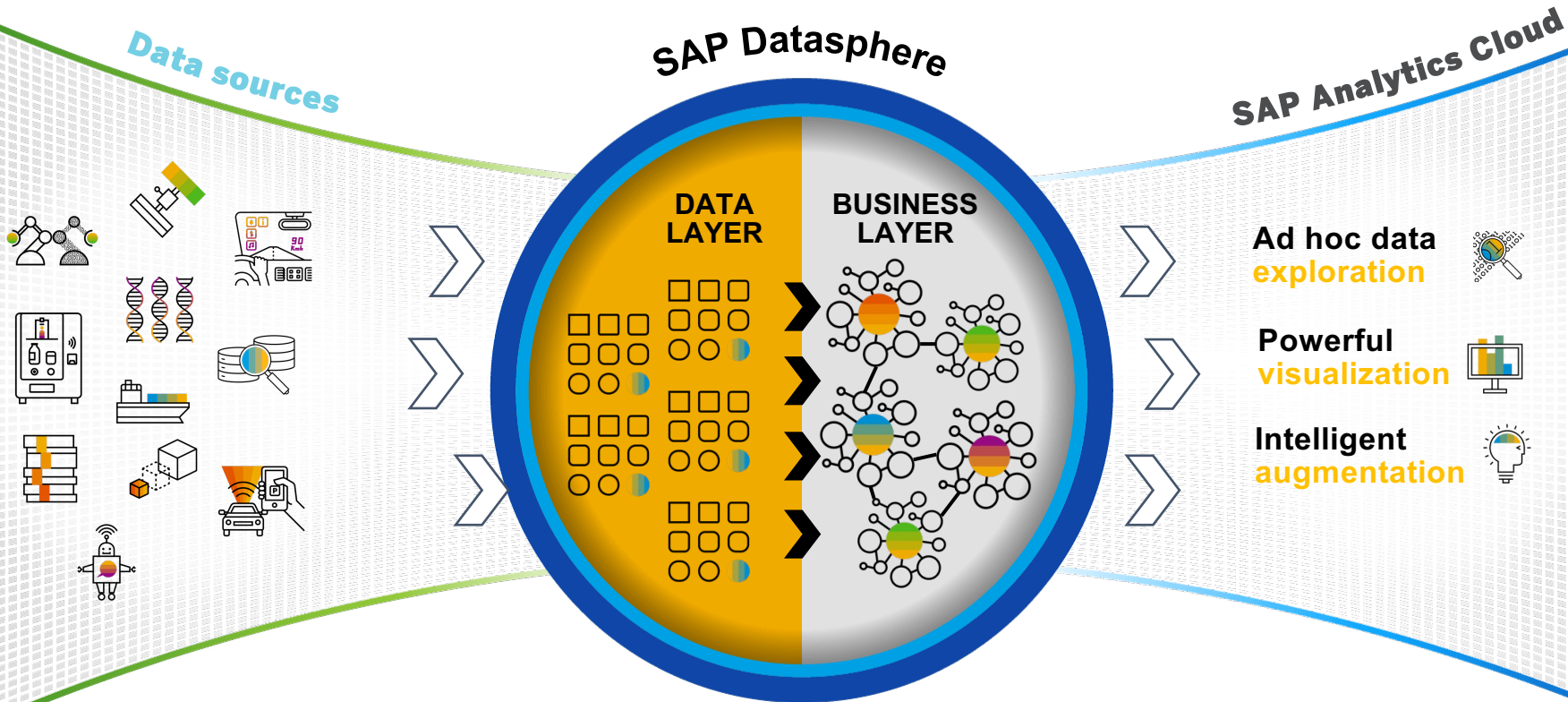

SAP Datasphere

Connect and collect data flexibly – catering to all styles of data integration

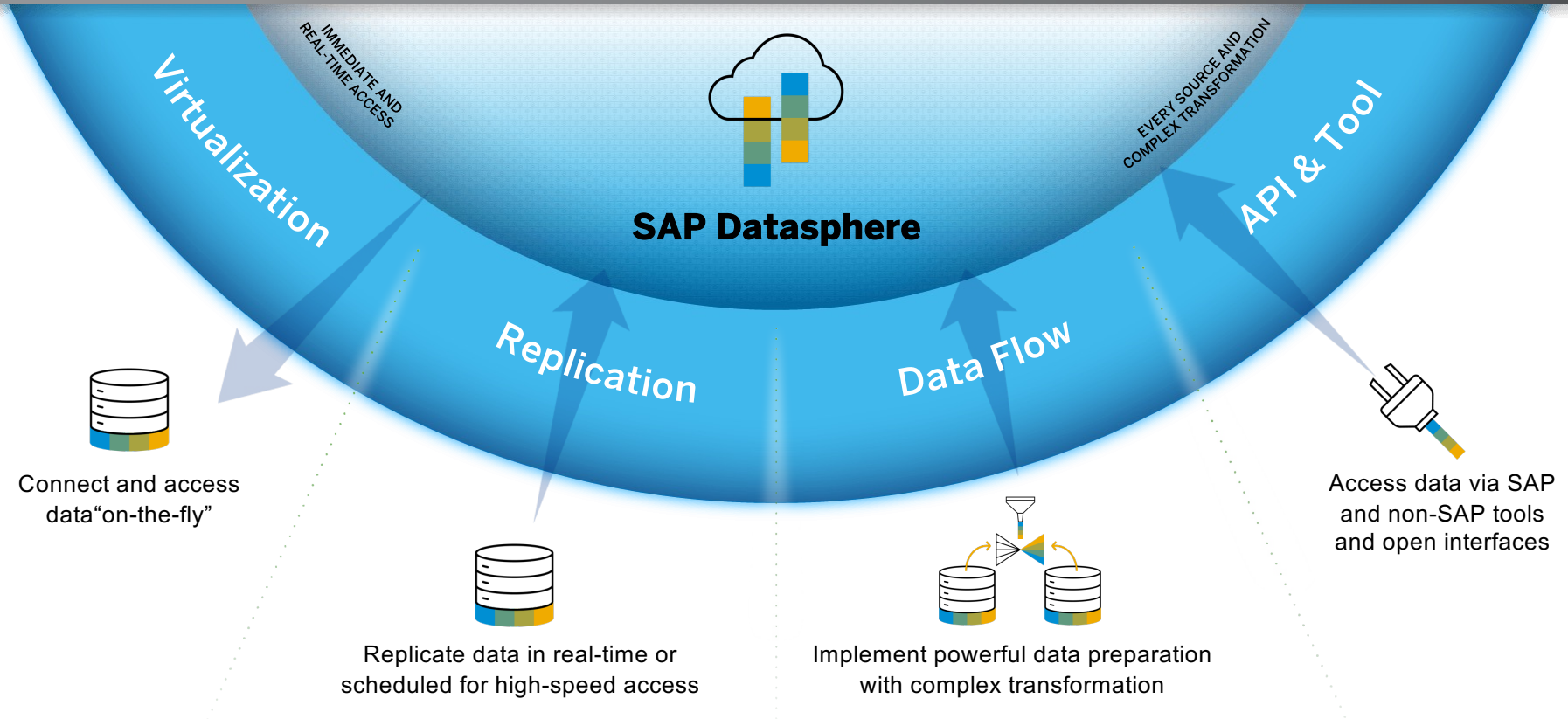

SAP Datasphere

User experience

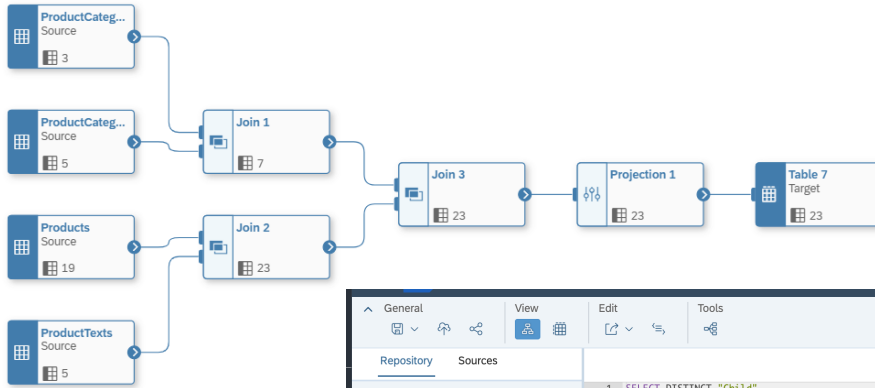

SQL Query:

```
1 SELECT DISTINCT "Child",
2   "Parent",
3   TextCat
4 FROM (
5   SELECT DISTINCT concat('MAJ-', "ProductCat"."PRODUCTMAJGROUP") AS "Child",
6     "ROOT" AS "Parent",
7     "ProductCat"."PRODUCTMAJGROUP" AS "TextCat"
8 FROM "ZDWH_PRODUCT" AS "ProductCat"
9 WHERE "ProductCat"."PRODUCTMAJGROUP" != ''
10    AND "ProductCat"."PRODUCTMAJGROUP" IS NOT NULL
11 UNION ALL
12 SELECT DISTINCT concat('INT-', PRODUCTINTGROUP) AS "Child",
13   CASE WHEN "PRODUCTMAJGROUP" IS NULL THEN 'ROOT' ELSE concat('MAJ-', "ProductCat"."PRODUCTMAJGROUP") END AS "Parent",
14   PRODUCTINTGROUP AS "TextCat"
15 FROM "ZDWH_PRODUCT" AS "ProductCat"
16 WHERE "ProductCat"."PRODUCTINTGROUP" != ''
17    AND "ProductCat"."PRODUCTINTGROUP" IS NOT NULL
18 UNION ALL
19 SELECT DISTINCT concat('MIN-', "PRODUCTMINGROUP") AS "Child",
20   CASE WHEN "PRODUCTINTGROUP" IS NULL THEN 'ROOT' ELSE concat('INT-', "PRODUCTINTGROUP") END AS "Parent",
21   "PRODUCTMINGROUP" AS "TextCat"
22 FROM "ZDWH_PRODUCT" AS "ProductCat"
23 UNION ALL
24 SELECT DISTINCT "ProductCat"."PRODUCT" AS "Child",
25   concat('MIN-', "PRODUCTMINGROUP") AS "Parent",
26   "ProductCat"."PRODUCT" AS "TextCat"
27 FROM "ZDWH_PRODUCT" AS "ProductCat")
```

Model Properties:

- Business Name: **H_ProductCategory_SQL**
- Technical Name: H_ProductCategory_SQL
- Language: SQL (Standard Query)
- Semantic Usage: **Hierarchy**
- Parent-Child Hierarchy: **+**
- Parent: **ParentCategorie**
- Child: **Child**
- Expose for Consumption: **ON**
- Run in Analytical Mode: **?**

What about SAP BW ?

What about SAP BW ?

Statement of Direction

Statement of Direction

SAP continues to innovate Data Warehousing to enable the Intelligent Enterprise

SAP BW/4HANA

Safeguard investments by retaining mature and complex on-premises systems or move to the private cloud – in support of the “RISE with SAP” strategy.

With long-term support [commitment until 2040](#) SAP BW/4HANA remains a key solution in SAP’s portfolio and will be improved in the hybrid capabilities.

SAP Datasphere

Innovate with SAP’s strategic target solution for all data warehousing use cases, in line with our data-to-value portfolio strategy.

SAP Datasphere provides unique innovation beyond classic data warehousing – driving agility, business empowerment, and accelerated time-to-value.

What about SAP BW ?

SAP Datasphere as a replacement or as a complement of SAP BW

- The main objective of SAP Datasphere is to speed up analysis processes:
 - You can use SQL commands to perform unions and joins on your data sets, as well as clean up the data
 - The learning curve is really fast
 - You can reuse the semantic layers of the CDS views from S/4HANA with one of the best integration possible
- But if you have been using SAP BW for a long time, what is the best path moving forward ?
- This is where it is important to understand the different approach:
 - SAP Datasphere as a complement of SAP BW
 - SAP Datasphere as a replacement of SAP BW
 - By redoing all the dataflows and transformations
 - By leveraging the SAP BW Bridge in order to reuse SAP BW transformations and providers

SAP Datasphere

From SAP BW to SAP Datasphere

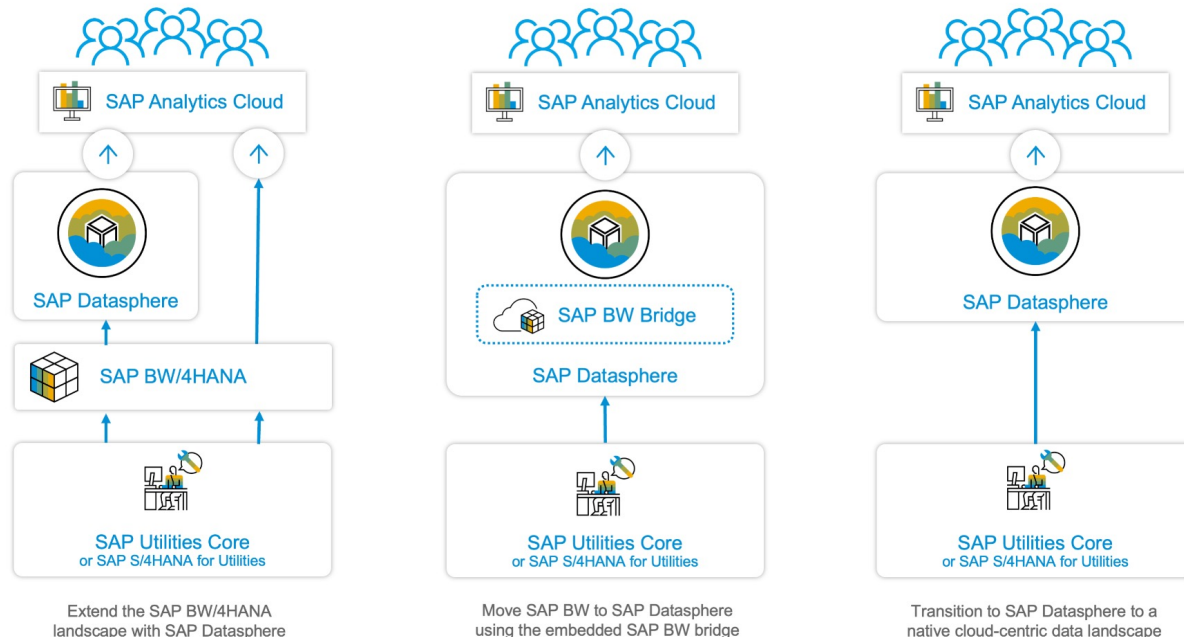

Extend the SAP BW/4HANA landscape with SAP Datasphere

Move SAP BW to SAP Datasphere using the embedded SAP BW bridge

Transition to SAP Datasphere to a native cloud-centric data landscape

[See SAP Roadmap](#)

BI Strategy

BI Strategy

What's a BI/Reporting strategy ?

- Please raise your hands if you are using reports / KPI's as of today ?
- Please keep your hand raised if you feel that you have a Reporting Strategy ?
- Please keep your hand raised if you feel that the reporting strategy is written down and communicated through the organization ?

BI Strategy

It's all around us

- We do live in a world of strategies!! It's everywhere!

BI Strategy

It's all around us

- Do you know what do we use to measure all those strategies ??

BI Strategy

Why do I need a BI Strategy ?

BI Strategy

Why do I need a BI Strategy ?

- Multiple versions of truth
- Data quality issue
- Business Analyst passing too much time validating the data instead of analyzing it
- Unclear business logics
- Not the appropriate tools
- BI team overloaded with too many requests

It is crucial to create a Business Intelligence Strategy that is aligned with your overall corporate strategy.

Key Takeaways

Key takeaways

Your BI & Analytics Journey with SAP

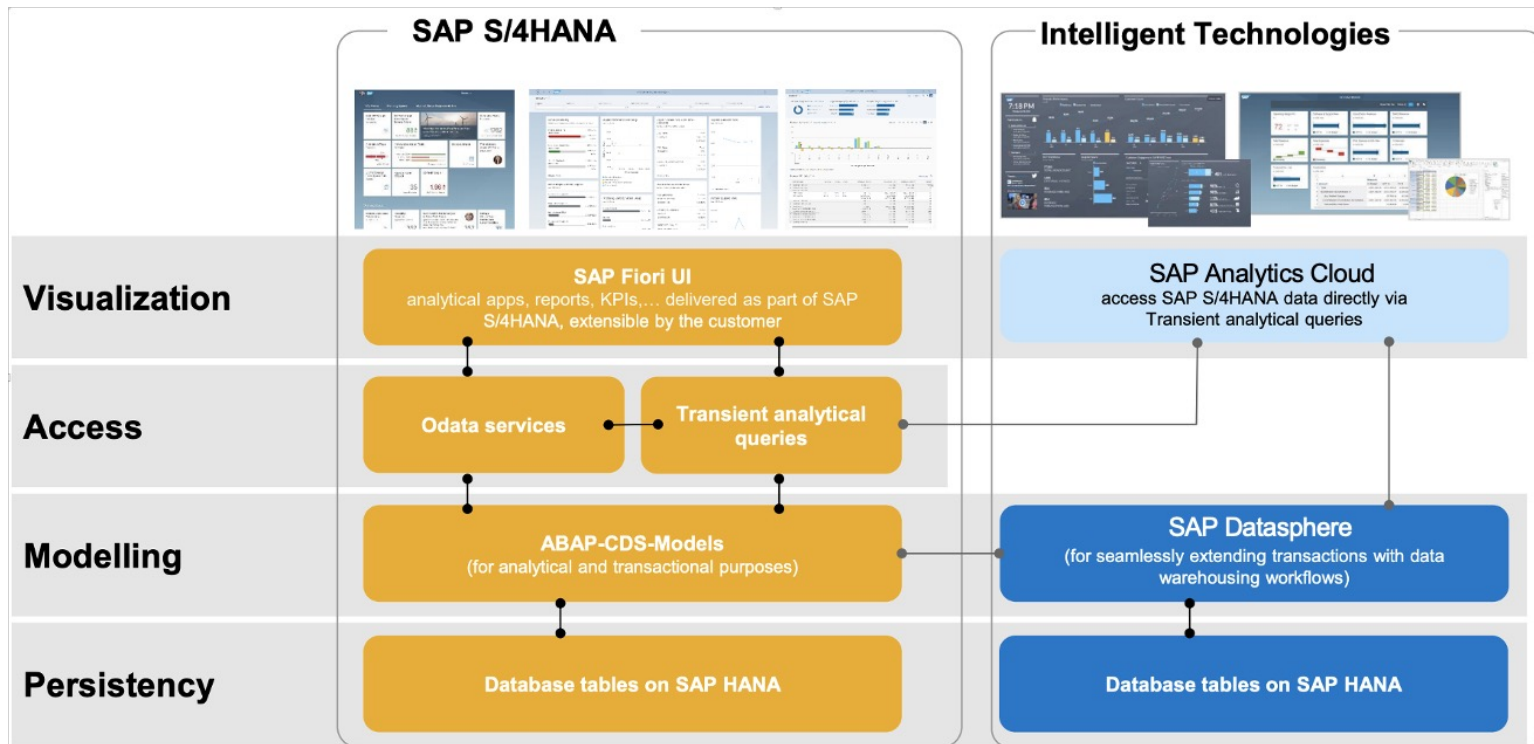

Key takeaways

Your Reporting & Analytics Journey with SAP

- Get the right BI Strategy
- Take advantage of the standard contents, embedded analytics and accelerators
- Leverage the right solutions by thinking about the integration with other solutions, ease of use and aligned with your strategy
- Leverage augmented analytics, AI and ML

Do not hesitate to reach out to us for any questions, demo or support

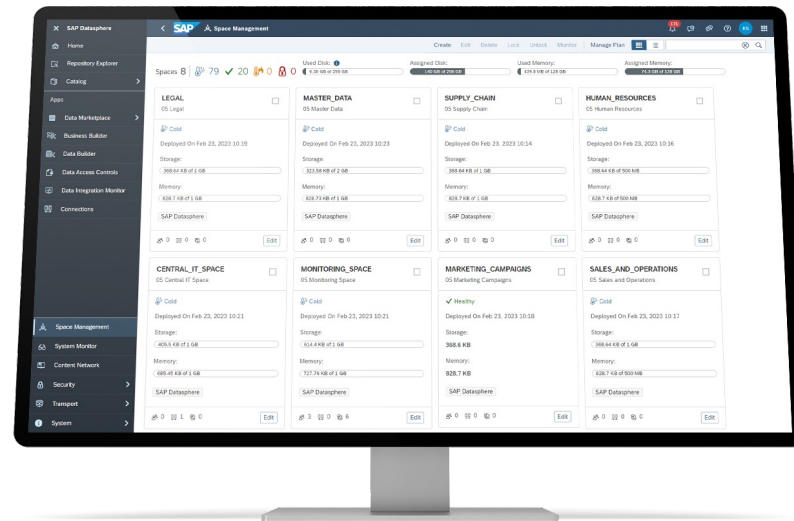

Questions?

THANK YOU!

CANADA

Head office

111 Robert-Bourassa Blvd,
Suite 4500
Montréal, Québec, H3C 2M1

275 Slater Street, Suite 1502
Ottawa, Ontario, K1P 5H9

185 The West Mall, Suite 1010
Etobicoke, Ontario, M9C 1B8

UNITED STATES

111 Town Square Pl.,
Suite 1203
Jersey City, New Jersey,
07310

Phone: 514 227-7323
Toll free: 1 877 449-7323
solutions@beyondtechnologies.com

FRANCE

93, avenue Charles de Gaulle
92200 Neuilly-sur-Seine

SOUTH AFRICA

Knightsbridge Office Park
33 Sloane Street
Block B, 1st Floor, Gauteng
Bryanston, 2191

1st Floor
27 Somerset Road
Green Point
Cape Town 8005

