



ASUG

Best Practices

SAP S/4HANA® and
SAP Business Technology Platform (BTP)



WELCOME

NPPD - SAP BTP & The Future-Ready Enterprise

Christopher Pelchat, - NPPD

Ariel Godoy, - Blueboot

Eric Brinckhaus, SAP BTP Senior Consultant & Project Lead, Blueboot



OSUG

Best Practices

SAP S/4HANA® and
SAP Business Technology Platform (BTP)

Background

- Formed on January 1, 1970
- Help serve more than an estimated 530,000 Nebraskans with electric power and energy-related services.
- Safely generate and deliver reliable, low cost, sustainable energy and related services, while providing outstanding customer service.
- We are a premier energy provider bringing the best of public power to Nebraskans, powering everyday life and a brighter future.



ASUG
Best Practices
SAP S/4HANA® and
SAP Business Technology Platform (BTP)

Problem Statement

- Upgrade to S4 in process, need to clean up our Launchpad in order to start using all the Fiori features in S4.
- Neo sunset in 2028. Need to migrate our CPI content to Cloud Foundry
- There is no much internal knowledge about BTP governance and Cloud Foundry
- Many internal processes use InfoPath forms. Need to replace them with a modernized approach.
- Take full advantage of S4 and BTP offerings



Strategy – Why BTP?



Working with **BlueBoot Business Software**, SAP BTP-specialized partner:



- App development in BTP avoids extensive ABAP and config in ECC
- BTP has built-in workflow functionality to accommodate approvals
- BTP offers many services that could upgrade our current process in many ways
- S/4 HANA and BTP provides pre-built content that can be re-used to achieve quick-wins

What is a **Future Ready Enterprise**?

A **resilient business** needs a technology foundation that enables them to



..... **Change and Adapt**









..... **Delivery at Pace**



..... **Ensure Stability**

Why do I need to be **Future Ready**?

- Rapid Disruption 
- Technology 
- Economy 
- Environment 
- Pandemic 
- Consumer Expectations 

SAP SE or an SAP affiliate company. All rights reserved. | PUBLIC

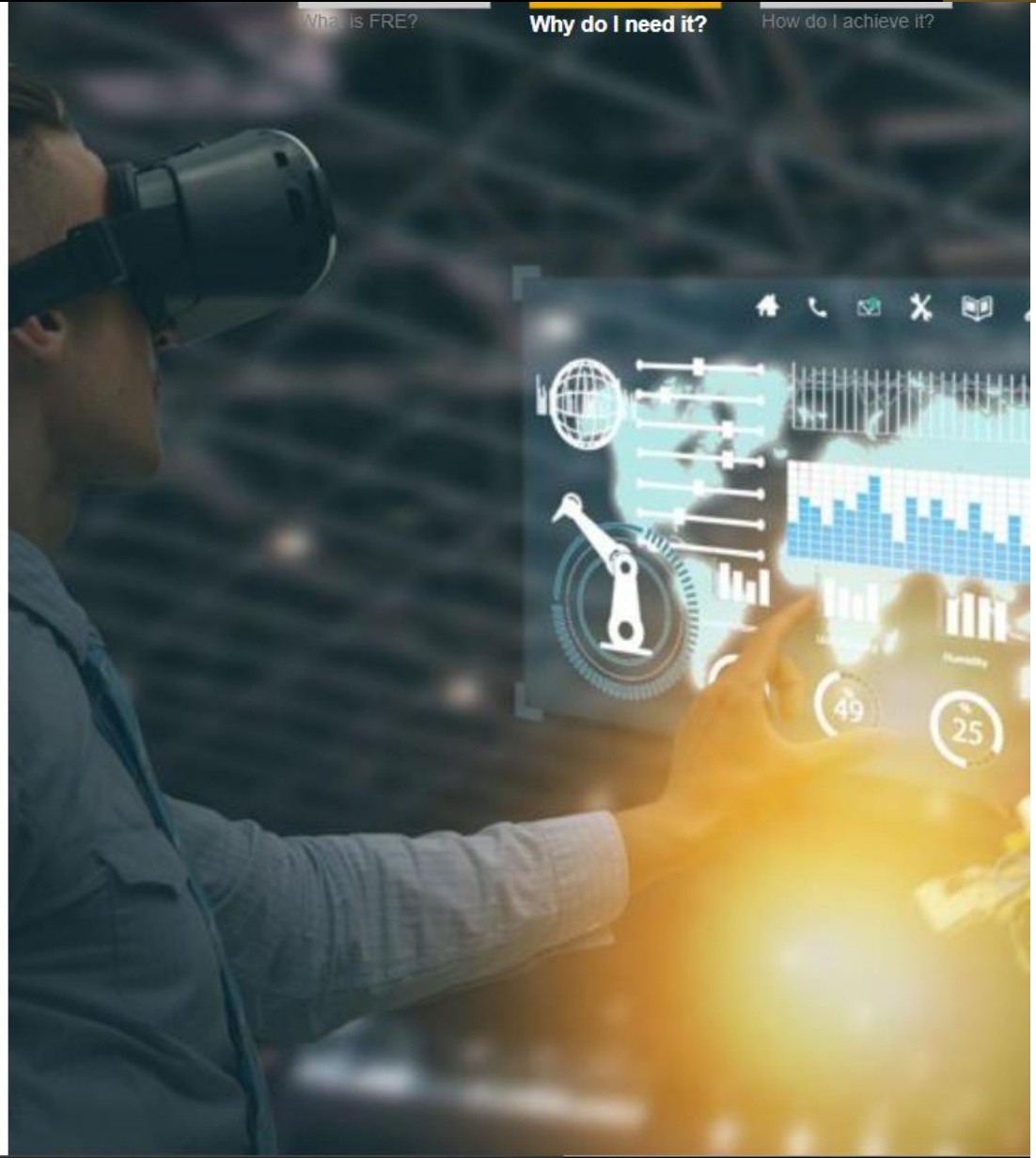

“SAP BTP Is the Choice” – Jürgen Müller, SAP TechEd November 2022



SAP BTP – The Natural Extension & Integration Platform for S/4HANA

SAP BTP is the foundation of the intelligent, sustainable enterprise

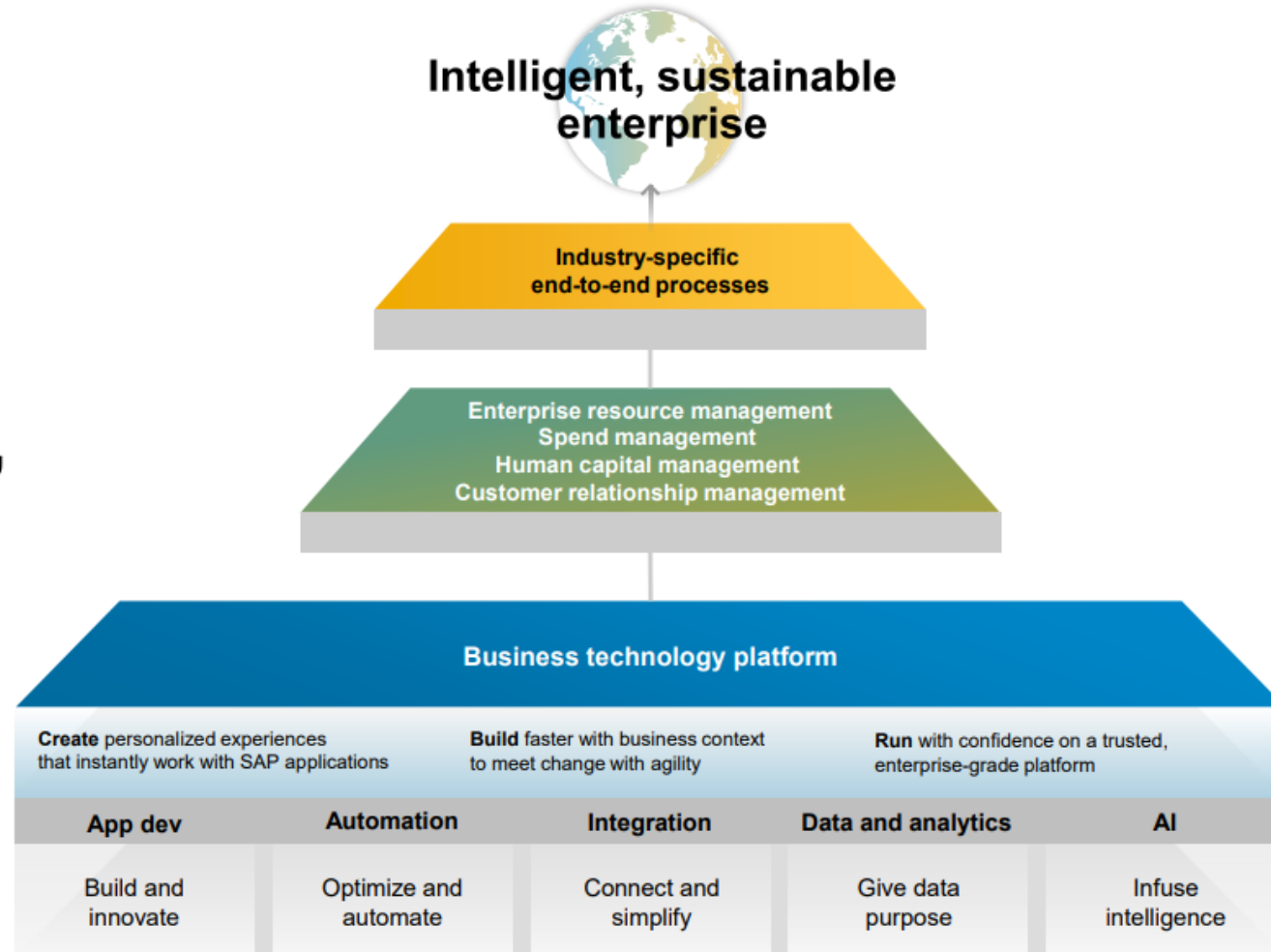

How can I become a Future Ready Enterprise



Business Foundation

Essential phase to perform right planning with “**Mission and Vision**” and organization goals.

Foundation phase is focused to ensure business process are defined well and optimized



Future Aware

Construct Right Design and architect with **future state in mind**.

Future Aware is to ensure the business process defined are rightly architected,



Future Focused

Enabling Enterprise on future needs for **transformation journey**.

Future creation is to ensure all considerations customer has accounted for application scalability for future readiness



Trailblazers

Outcome translates building **powerful digital enterprise** systems connect with eco-systems.

Trailblazer is continuous innovations mindset and outcome supported by SAP BTP innovation services

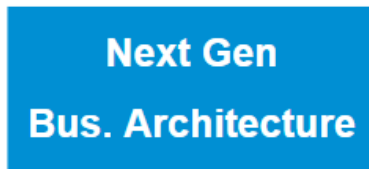

SAP S/4HANA + SAP Business Technology platform

Continuous improvement cycle

SAP BTP – The Natural Extension & Integration Platform for S/4HANA

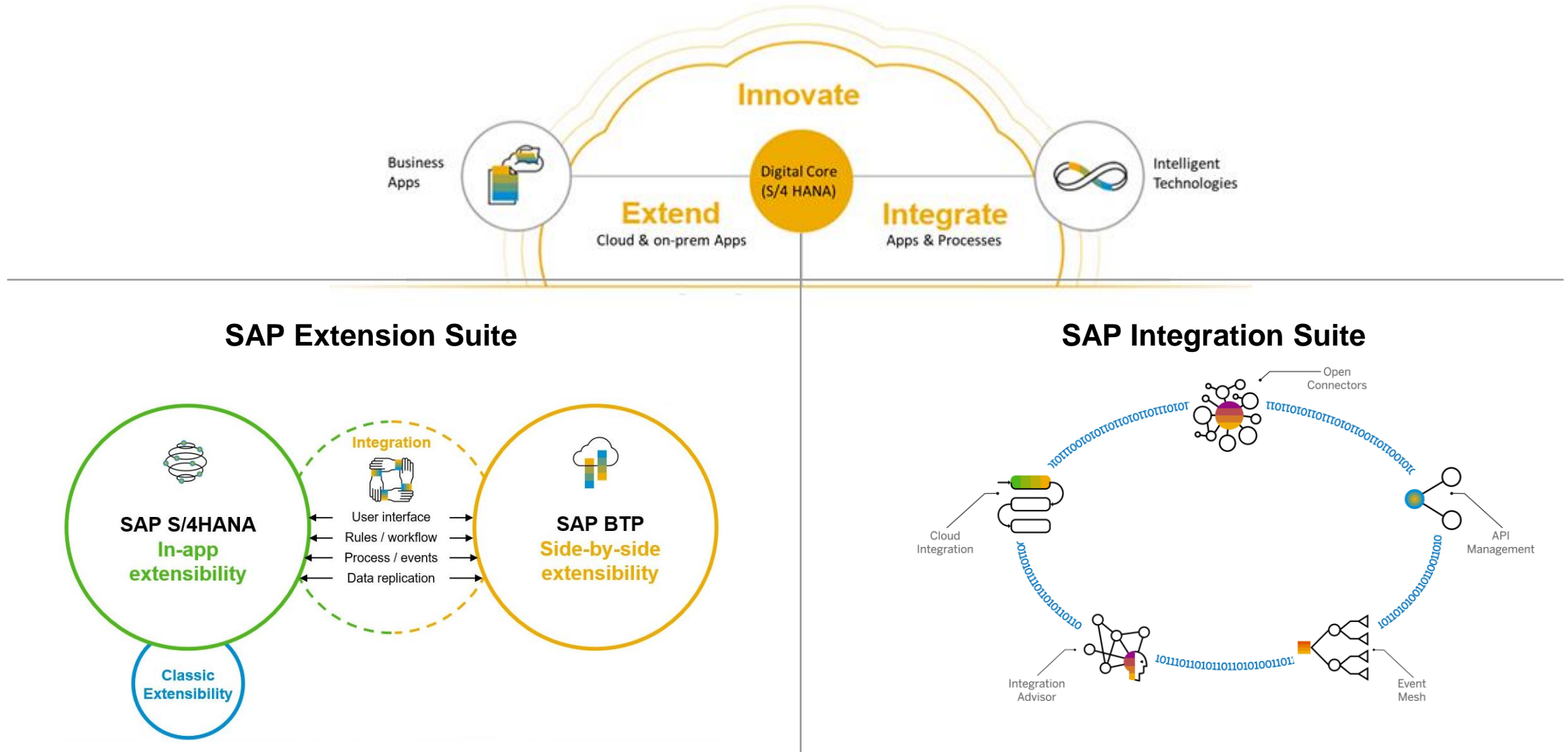

SAP BTP Sample Architecture

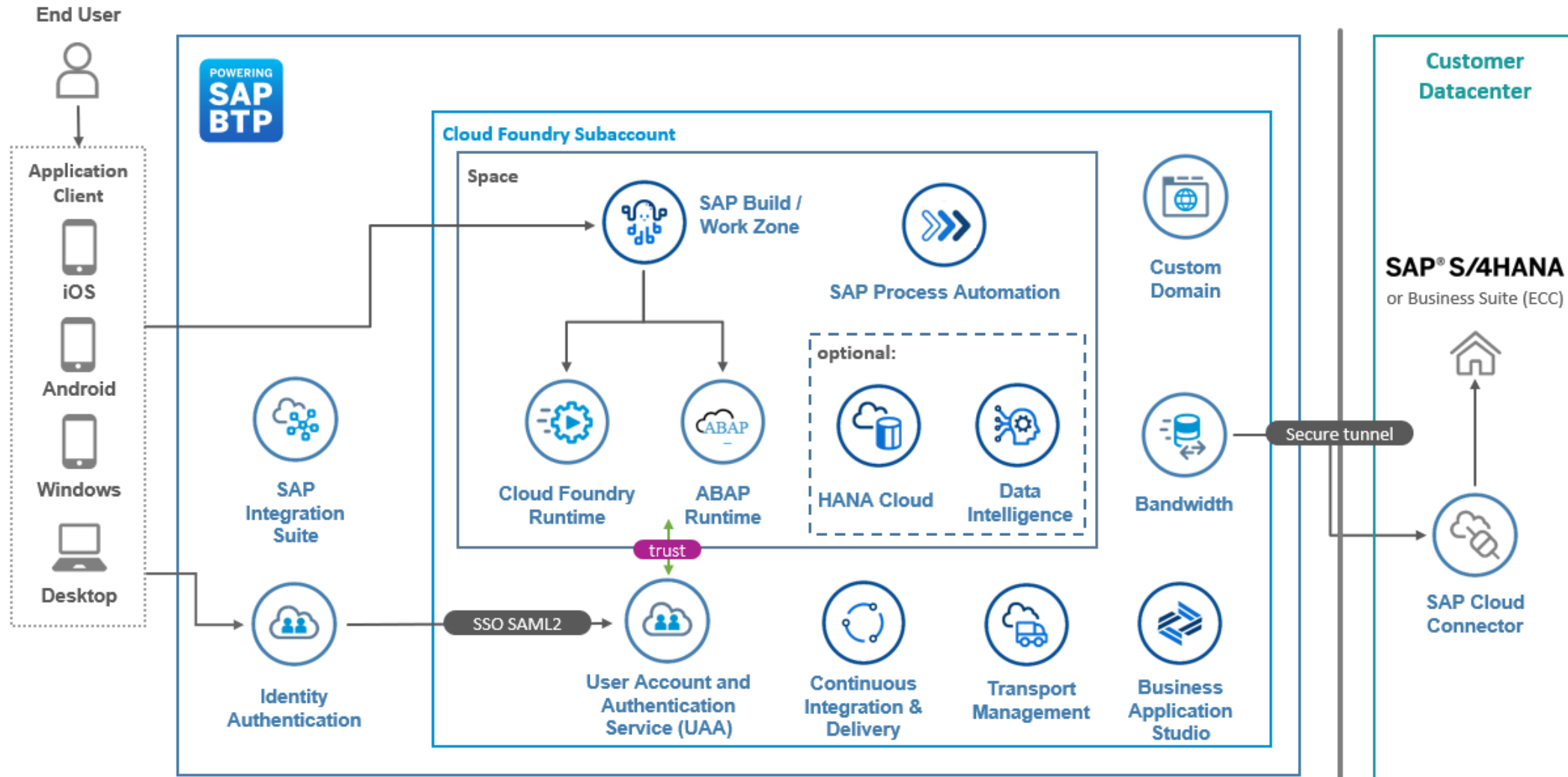

Sales Pricing Automation and SOX Compliance

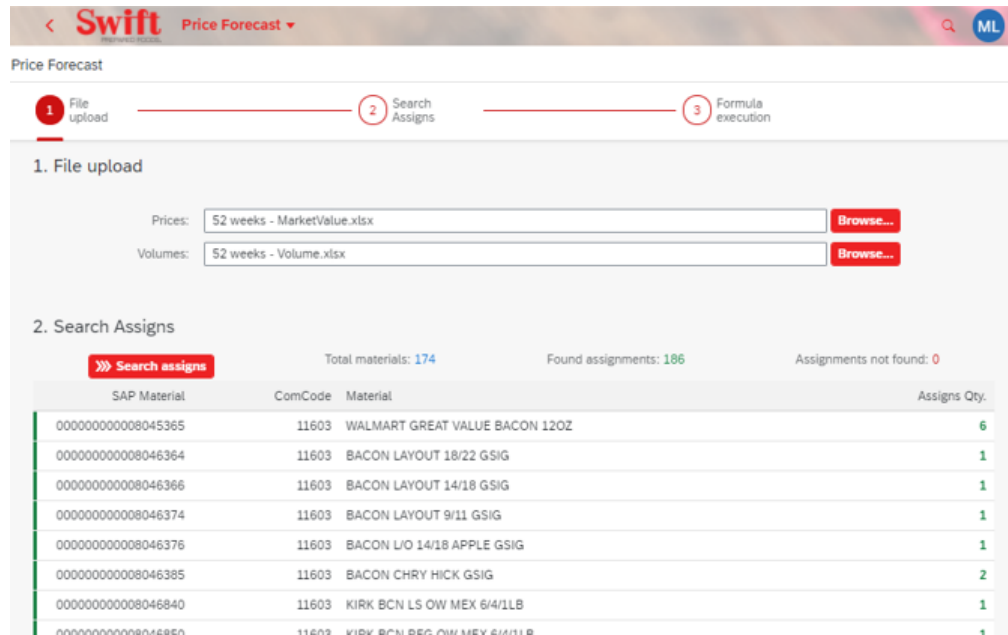

Swift Price Forecast

Price Forecast

1 File upload — 2 Search Assigns — 3 Formula execution

1. File upload

Prices: 52 weeks - MarketValue.xlsx **Browse...**

Volumes: 52 weeks - Volume.xlsx **Browse...**

2. Search Assigns

Search assigns Total materials: 174 Found assignments: 186 Assignments not found: 0

SAP Material	ComCode	Material	Assigns Qty.
000000000008045365	11603	WALMART GREAT VALUE BACON 12OZ	6
000000000008046364	11603	BACON LAYOUT 18/22 GSIG	1
000000000008046366	11603	BACON LAYOUT 14/18 GSIG	1
000000000008046374	11603	BACON LAYOUT 9/11 GSIG	1
000000000008046376	11603	BACON L/O 14/18 APPLE GSIG	1
000000000008046385	11603	BACON CHRY HICK GSIG	2
000000000008046840	11603	KIRK BCN LS OW MEX 6/4/1LB	1
000000000008046840	11603	KIRK BCN DEC OW MEX 6/4/1LB	1

Main Features & Challenges

- ✓ Dynamic formulas administered in HANA Cloud for Pricing
- ✓ Fiori applications for formula management and price updates
- ✓ Integration with public data sources for commodity prices
- ✓ SOX Compliance workflows with approvals & audit process
- ✓ Pricing Projections based on forecast and formulas

Quick Facts



Customer:
JBS USA.

Business Outcome:
Automated Pricing Calculations & Projections

License Agreement:
Pay-as-you-go

BTP Services

- ✓ SAP Work Zone
- ✓ HANA Cloud
- ✓ SAP Build Process Automation
- ✓ Identity Authentication



Reasons for Success



Understanding BTP in Depth

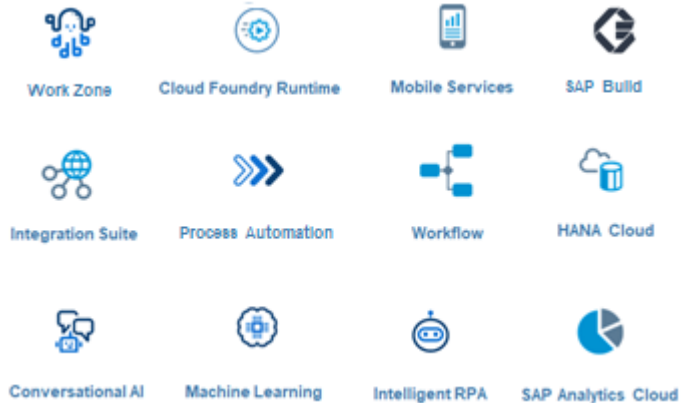

Agility & Accelerators

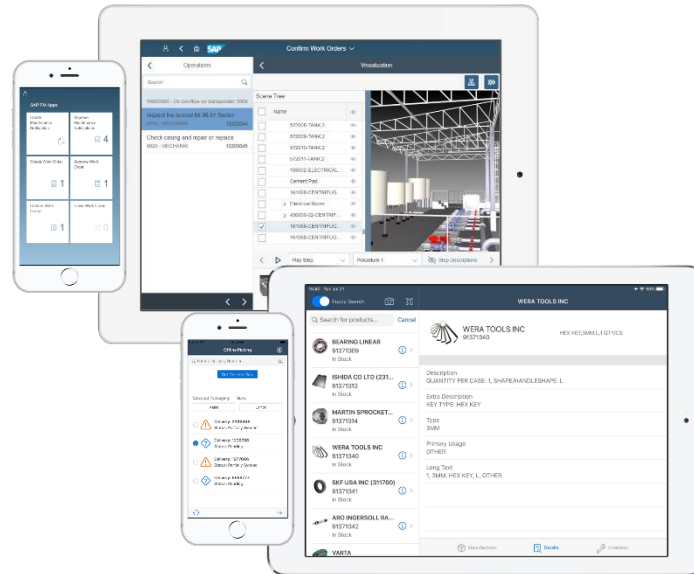

SAP Roadmap & Customer First

- ✓ Interpretation of the SAP Roadmap
- ✓ Prioritize project success
- ✓ Defining the best architectures that adapt to each customer
- ✓ Joint work with SAP Labs Team
- ✓ Architecture Recommendations and best practices
- ✓ Advanced BTP support model

Main Goals - Roadmap

Platform Foundation



Business Scenarios



- Build Cloud Foundry Environment
- Clean S4 – define roadmap for Central Entry Point
- Integration Suite and API Management cases
- Digitalize Forms



Process Overview

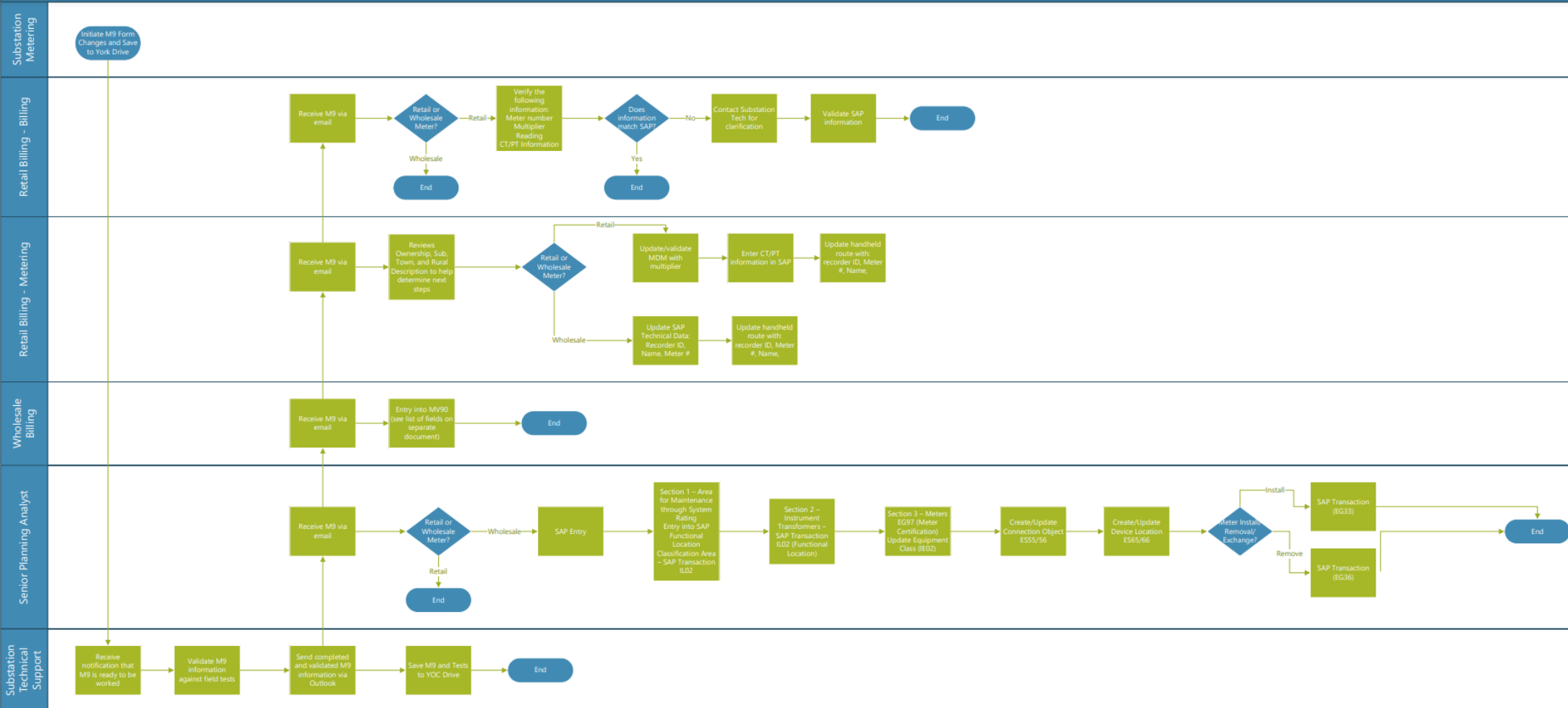

M9-0317EF

METER INSTALLATION REPORT

Retention Code G20

NEBRASKA PUBLIC POWER DISTRICT

Recorder Location ID Number: 1734 SPP

NOTICE: This Form Contains Important Billing Information. Do Not Delay Processing

Device Location: 6101094547

Revision Number: 6

Installation Status: New Update Removal NOTE: USE ALL CAPS TO FILL OUT THIS FORM.

Functional Location: TS-S-E-910233-302-METERS

Responsibility	Organization	Mailing Address	Phone
Ownership of Meter	NPPD	CS&D METER SHOP YOC	402-362-7362
Reading	NPPD	COLUMBUS G O	402-563-5324
Billing Office	NPPD	COLUMBUS G O	402-563-5324

Area Responsible for Maintenance: Central Area Eastern Area Northern Area Western Area
 Read Type: TCPIP IP: 192.168.214.198.502 Cell Phone: MDN _____ ESN _____ PNL 2
 Phone # _____ Port: _____ Meter Address: 001

Location Substation Name/Ownership: YORK SOUTHWEST 115 / NPPD Sub Number 910233 BKR: 302 Line or Bus #: LN 60410
 Power Plant Name/Ownership: _____ / _____ Town: _____
 Rural Description: _____ In GPS File

Site Application: Power Plant Wholesale Billing Intertie Retail Real Time SCADA Primary Alternate
 Meter Application: Generator #: _____ Station Service Transformer #: _____ Line Bus Other LN 60410 Switch Map Page: B-3-A
 System Rating: 34500 Volts (Line - Line) 3 \emptyset 3 Wire Delta Wye Program ID #: 62D4
 DST ON OFF

Instrument Transformers	Installed and/or Existing				Removed			
	Current		Potential		Current		Potential	
Mfg. & Type	GE JKW-200	GE JKW-200	GE JVT-200	GE JVT-200				
Serial Number	1018481	1030757	1046673	1032209				
Ratios (star one)	300* / 600 :S	300* / 600 :S	300 / 300 :I	300 / 300 :I				
RF Burden Class	2.0/1.5 / 0.3B2.0	2.0/1.5 / 0.3B2.0	0.3@W-ZZ	0.3@W-ZZ				
Inst. Trans. Owner	NPPD	NPPD	NPPD	NPPD				

Meters	Installed and/or Existing				Recorder	Removed			
	Channel 1 or A	Channel 2 or B	Channel 3 or C	Channel 4		Channel 1 or A	Channel 2 or B	Channel 3 or C	Channel 4
Serial Number	159-0174405526	159-0174405526	159-0174405526	159-0174405526	159-0174405526				
Mfg. & Type	EIG-NEXUS	EIG-NEXUS	EIG-NEXUS	EIG-NEXUS	NEXUS 1262				
Stock Code	74962	74962	74962	74962	74962				
Class	20	20	20	20					
Form	9Z AS 2ELE	9Z AS 2ELE	9Z AS 2ELE	9Z AS 2ELE		9Z	9Z	9Z	9Z
WattHour Constant	NA	NA	NA	NA					
MV-90 Pulse Multiplier LP (KWHC)	18	18	18	18					
MV-90 Meter Multiplier	18	18	18	18					
Dial Multiplier (Kr) (Visual Read Only)	18000	18000	18000	18000					
Number of Dials/Integers	8	8	8	8					
Reading/Demand	0 / 0	0 / 0	0 / 0	0 / 0		/ /	/ /	/ /	/ /
Units Measured	KVAR	KW	KVAR	KW		KW KO KVAR KVA	KW KO KVAR KVA	KW KO KVAR KVA	KW KO KVAR KVA
Demand Reg. Mfg & Type	NEXUS 1262	NEXUS 1262	NEXUS 1262	NEXUS 1262					
Deliver (+) / Receive (-)	DELIVERED	DELIVERED	RECEIVED	RECEIVED					
Demand Interval	60	60	60	60	15				
Customer Name	NPPD RETAIL	NPPD RETAIL	NPPD	NPPD					
Delivery From	34.5 KV BUS	34.5 KV BUS	LN 060410	LN 060410					
Delivery To	LN 060410	LN 060410	34.5 KV BUS	34.5 KV BUS					
Output Contact Ratio	0.3	0.3	0.3	0.3					
Output Pulse Multiplier (KWHC)	5.4 (+KQH)	5.4 (+KWH)	5.4 (-KWH)	5.4 (-KQH)					
Output Pulses Received By	---	---	---	---					
Device ID: <u>1734</u>	SO #: _____	WO #: <u>6040543</u>							
Installation/Removed By: <u>K HALL</u>	Date: <u>1/23/2018</u>								

Remarks:
 11-30-15 REPLACED METER FOR FIRMWARE UPGRADE. ADDED FOURTH CHANNEL TO METER. TRA
 12-2-15: CORRECTED CUSTOMER NAME. (A/B)
 1-23-18: CIP LOW PROJECT. KH

Current Form



R-S-F-BIG SPRINGS

Header Site Information CT/PT Meter Firmware/Communication Remarks Approval Change Log

CT/PT

Completed Section

NO YES N/A

Instrument Transformers

	Status	Action	Manufacture Type	Serial Number	Nameplate Ratio	Effective Ratio	Winding Group	Rating Factor	Accuracy C
Current 1	REMOVED	↶	ASTRA TCW	2576698	:5	100 :5	20C100	4	.2
Current 1	INSTALLED	🗑️	ASTRA TCW	2576710	:5	200 :5	40C200	4	.2
Current 2		🗑️	ASTRA TCW	2595978	:5	100 :5	20C100	4	.2
Current 3		🗑️	ASTRA TCW	2595980	:5	100 :5	20C100	4	.2
Potential 1		🗑️	ITRON T6R	53488060	:1	2.5 :1			
Potential 2		🗑️	ITRON T6R	53488061	:1	2.5 :1			
Potential 3		🗑️	ITRON T6R	53488062	:1	2.5 :1			

New Solution

Log

Meter

Delete Draft Submit Close



Delete Draft Submit Close

New Solution - Architecture

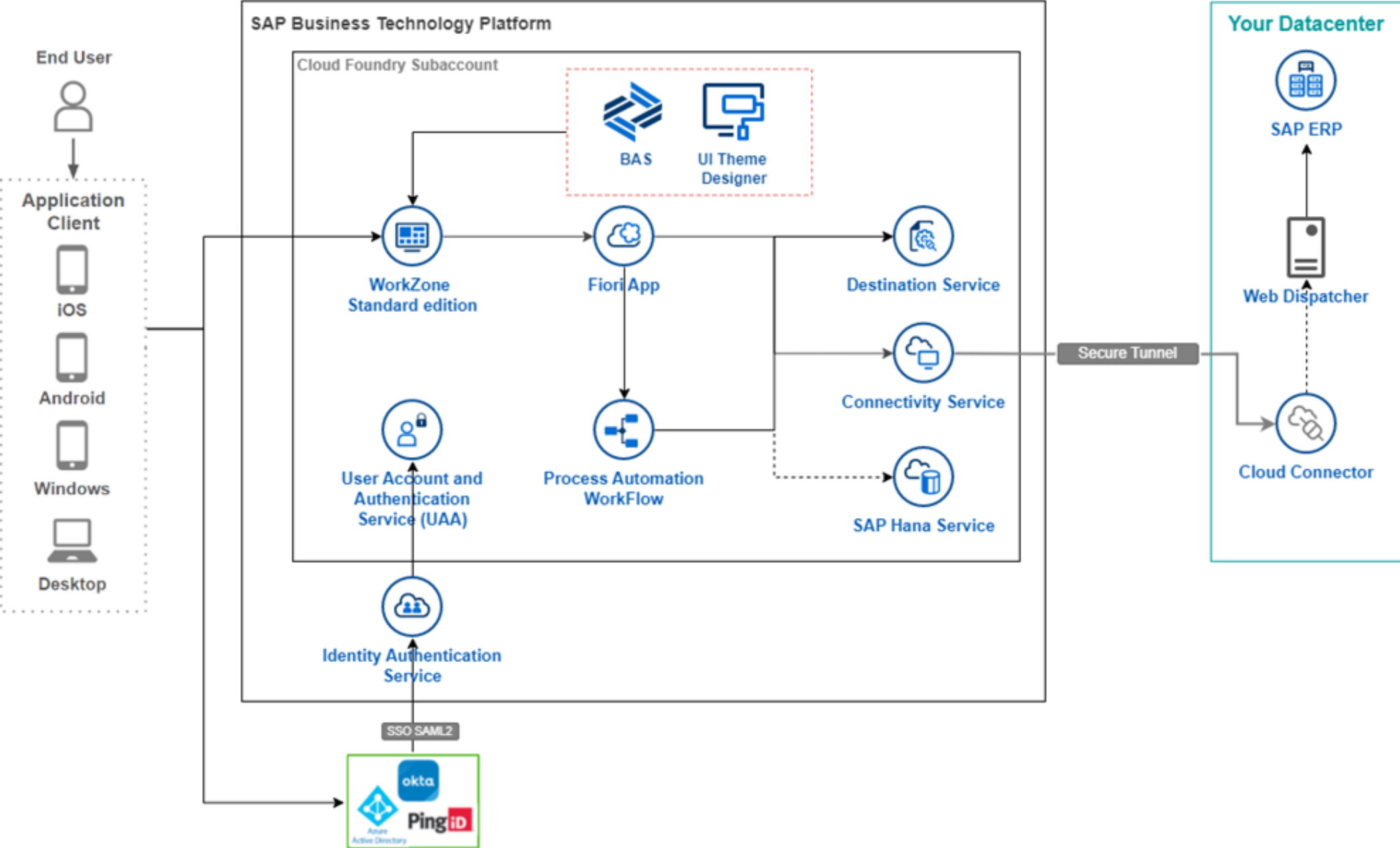

Questions?

For questions after this session, contact Christopher at:

cjpelch@nppd.com

Or contact BlueBoot at:

Ariel Godoy – agodoy@blueboot.com

Eric Brinckhaus – ebrinckhaus@blueboot.com



ASUG

Best Practices

SAP S/4HANA® and
SAP Business Technology Platform (BTP)

We want to hear from you!

Be sure to complete the session evaluation
to share your thoughts on today's experience.



OSUG
Best Practices
SAP S/4HANA® and
SAP Business Technology Platform (BTP)

Thank you.

Stay connected. Share your SAP experiences anytime, anywhere. Join the ASUG conversation on social media: **@ASUG365 #ASUG**



ASUG
Best Practices
SAP S/4HANA® and
SAP Business Technology Platform (BTP)