

Nebraska Public Power District

Always there when you need us

Fiori 101

Jonathon Marvin

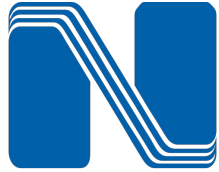

Nebraska Public Power District

Always there when you need us

Agenda

- Introduction to Fiori
 - What is Fiori
 - Why we use it
- Our Fiori Launchpad
- SAP Fiori Apps
- Custom Fiori apps
- Adaptations
- Fiori Elements

Nebraska Public Power District

Always there when you need us

What is Fiori

- SAP Fiori is a design system that enables you to create business apps with simple screens that run on any device.
- It is not a standalone Application
- Apps that implement Fiori
 - Fiori apps (UI5)
 - Classic apps (Web dynpro, SAP GUI)
- [SAP Fiori Design Guidelines](#)

SAP Fiori Design Guidelines

SAP Fiori

The original SAP Fiori user interface for web apps based on the SAPUI5 framework. Learn how to design engaging and intuitive apps that can run on any device.

Nebraska Public Power District

Always there when you need us

Why We Use Fiori

- SAP Fiori helps Developers:
 - Makes custom development and design work easy
 - Allows developers to meet customer needs without large development costs
- SAP Fiori helps End Users:
 - Is an alternative to the SAP GUI Transactions
 - Allows users to customize Fiori apps for their business needs
- SAP Fiori is for users who have trouble navigating SAP GUI or want a modern app workflow

Nebraska Public Power District

Always there when you need us

Our Fiori Launchpad

- The Fiori Launchpad (FLP) is a customizable location for our business apps
- Navigating to the launchpad
 - Enter your FLP url
 - If you are in the SAP GUI, you can use the transaction code “/n/ui2/flp”

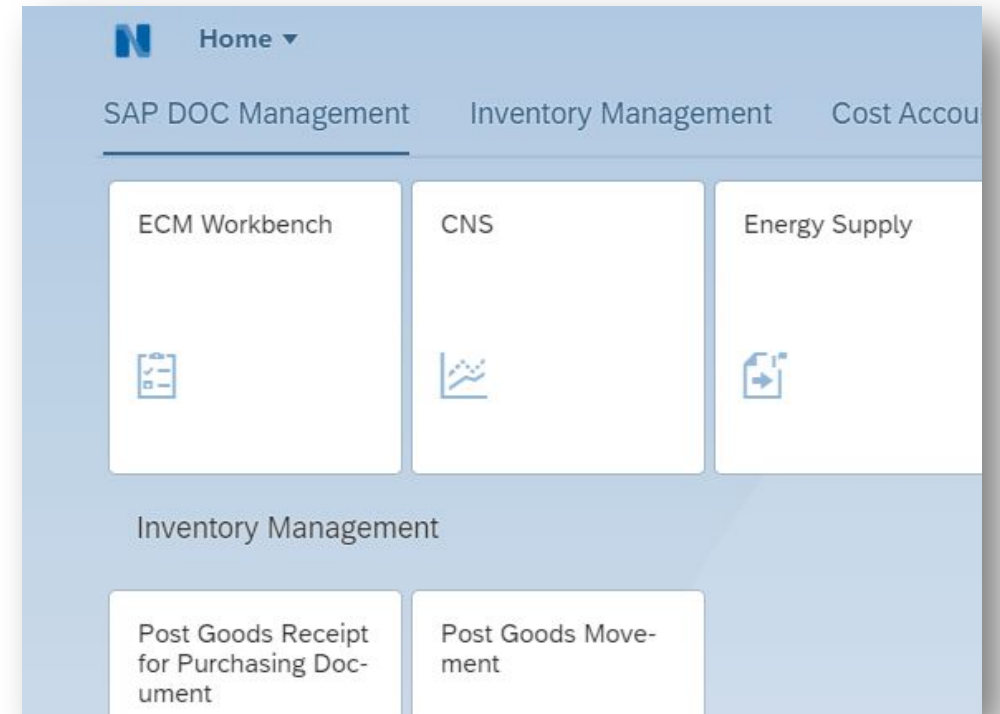

Nebraska Public Power District

Always there when you need us

Group Launchpad

- Top Row:** A row of nine white tiles, each with an icon and a title: ECM Workbench, CNS, Energy Supply, GGS, T and D, Switch and System Maps, Advanced Search, Loup Power, and SIM-CNS.
- Inventory Management Section:** A sub-header followed by two white tiles: 'Post Goods Receipt for Purchasing Document' and 'Post Goods Movement'.
- Cost Accountant Section:** A sub-header followed by a row of eight white tiles: 'Change Log Activity Types', 'Change Log Cost Centers', 'Cost Centers Plan/Actual' (with a 'Design Studio' link below), 'Display Line Items Cost Accounting', 'Manage Activity Types', 'Manage Cost Centers', 'Manage Direct Activity Allocation', 'Manage Internal Orders', and 'Projects Plan/Actual YTD' (with a 'Design Studio' link below).
- Bottom Row:** A row of three white tiles: 'Upload Material Inventory Prices', 'Where-Used List Cost Centers', and 'Where-Used List Activity Types'.

Spaces and Pages

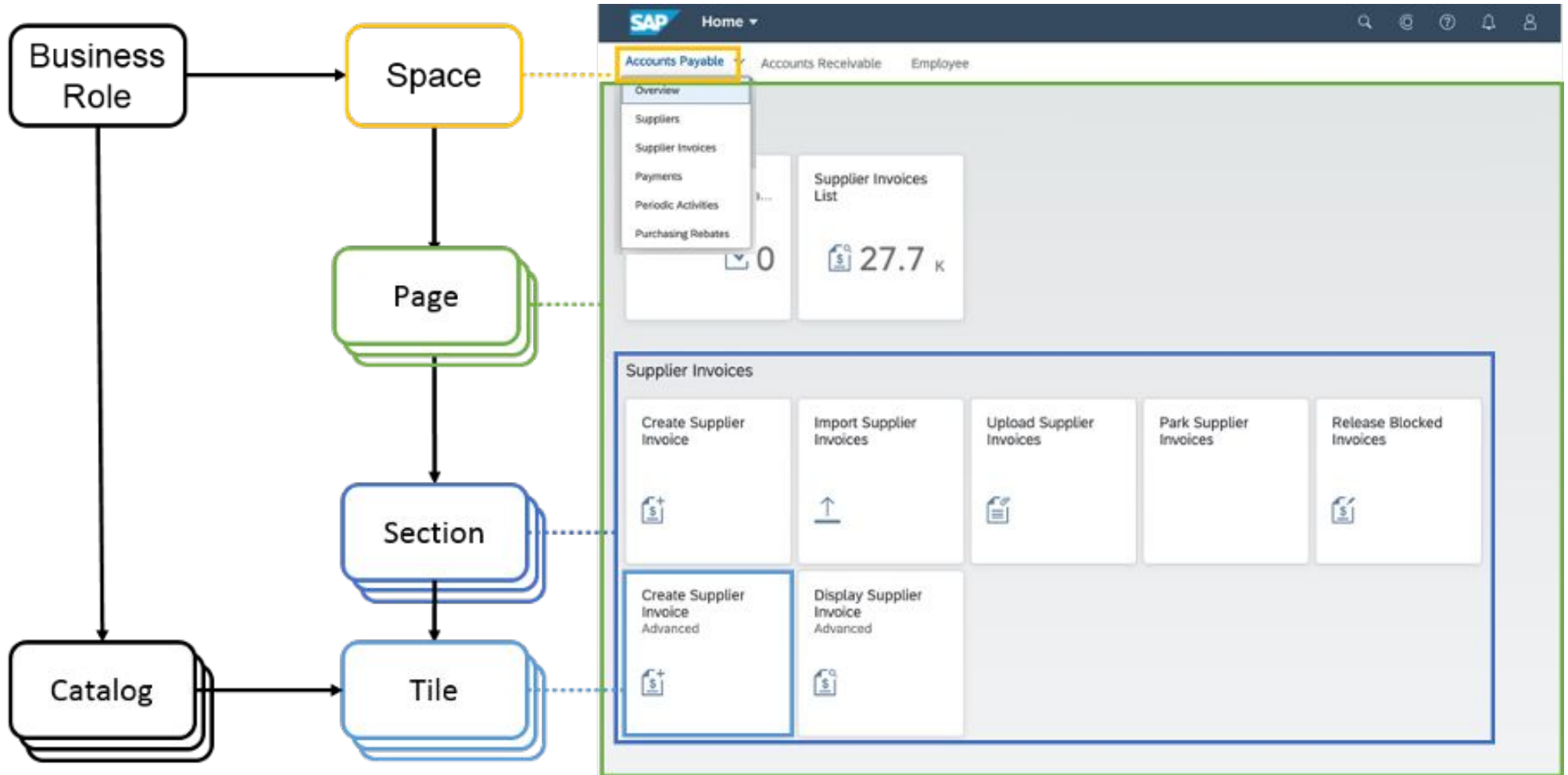

Nebraska Public Power District

Always there when you need us

SAP Fiori Apps

- SAP Fiori apps are developed by SAP
- Can be found on the SAP Fiori Apps Library([SAP Fiori Apps Reference Library](#))
- Come preinstalled with S/4 (just need to activate)
- The End user can customize the app functions to help with tasks

Nebraska Public Power District

Always there when you need us

Custom Fiori apps

- Also described Fiori like apps
- Use frameworks like SAPUI5
- Currently use SAP WEBIDE Full stack for development
 - Working with the teams to get VS code and SAP BAS setup for development
- Uses CDS Views/ODATA services to display information

```
90
91
92     estButton.setType("Emphasized");
93
94     if(baseInput.getValue() < 5){
95         suppInput.setEnabled(false);
96         suppInput.setValue(0);
97     }else if(baseInput.getValue() == 5){
98         suppInput.setEnabled(true);
99     }
100
101     totalPer.setText(parseFloat(baseInput.getValue()));
102
```

Nebraska Public Power District

Always there when you need us

Adaptations

- Also known as Extensions
- Used to extend the capability of Fiori applications
- Allows SAP to update apps without breaking our apps
- FLP, Fiori apps, and Custom apps can be extended
- Uses the same development environment as custom apps
- Common adaptations include:
 - Filter items
 - Show/hide columns
 - Adding buttons/links

```
File Edit Build Run Deploy Search View Tools Help
Run Component.js
Files Project Explorer Forecast.view.xml x Forecast.controller.js x Forecast.view.xml x
Workspace
  *Forecast401KTool [master]
    *dist
    *webapp
      *controller
        •App.controller.js
        •BaseController.js
        •Estimate.controller.js
        *Forecast.controller.js
90
91
92
93
94
95
96
97
98
99
100
101
102
estButton.setType("Emphasized");

if(baseInput.getValue() < 5){
  suppInput.setEnabled(false);
  suppInput.setValue(0);
}else if(baseInput.getValue() == 5){
  suppInput.setEnabled(true);
}

totalPer.setText(parseFloat(baseInput.getValu
```

Fiori Elements Apps

- Template apps built using SAPUI5 and CDS Views
- Can be built by SAP or NPPD
- SAP uses a combination of Fiori elements and Transactional apps(UI5 with ODATA)
- Types of templates:
 - List report
 - Worklist
 - Object page
 - Overview page
 - Analytical page

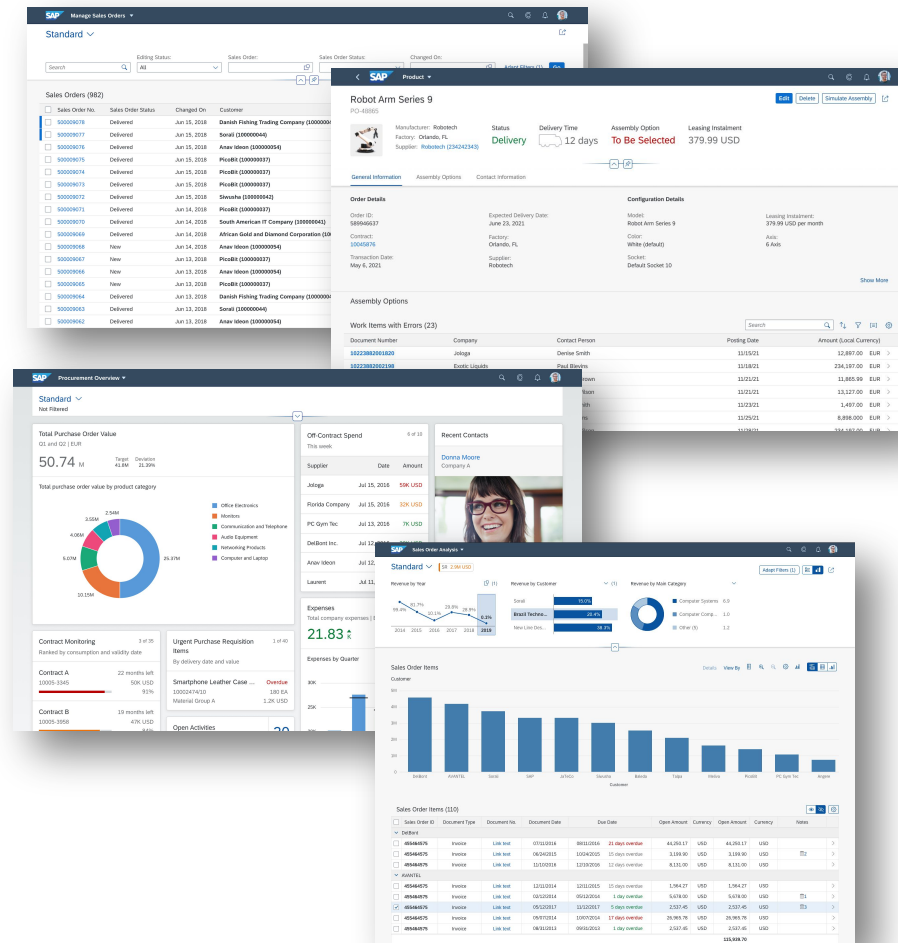

CDS Views

- Core Data Service (CDS) Views are virtual data models of SAP HANA
- Developed on the S/4 Hana system
- Key component used for Fiori apps
- Uses Annotations to simplify complex frontend development

```
1 @AbapCatalog.sqlViewName: 'IMaterial'
2 @Analytics: { dataCategory: #DIMENSION, dataExtraction.enabled: true }
3 @VDM.viewType: #BASIC
4 @EndUserText.label: 'Material'
5 @ObjectModel.representativeKey: 'Material'
6 @AccessControl.authorizationCheck: #NOT_REQUIRED
7 @Search.searchable: true
8
9 @ObjectModel.usageType.serviceQuality: #A
10 @ObjectModel.usageType.sizeCategory: #M
11 @ObjectModel.usageType.dataClass: #MASTER
12
13 define view I_Material as select from mara
14 association [0..*] to I_MaterialText as Text on $projection.Material = _Text.Material
15 association [0..1] to I_MaterialType as MaterialType on $projection.MaterialType = _MaterialType.MaterialType
16 association [0..1] to I_MaterialGroup as MaterialGroup on $projection.MaterialGroup = _MaterialGroup.MaterialGroup
17 association [0..1] to I_UnitOfMeasure as BaseUnit on $projection.MaterialBaseUnit = _BaseUnit.UnitOfMeasure
18 association [0..1] to I_UnitOfMeasure as WeightUnit on $projection.MaterialWeightUnit = _WeightUnit.UnitOfMeasure
19 association [0..*] to I_MaterialPlant as MaterialPlant on $projection.Material = _MaterialPlant.Material
20
21 {
22 --@EndUserText.label: 'Material'
23 @Search.defaultSearchElement: true
24 @Search.fuzzinessThreshold: 0.8
25 @ObjectModel.text.association: '_Text'
26 key mara.matnr as Material, _Text,
27
28 --@EndUserText.label: 'Material Type'
29 mara.mtart as MaterialType, _MaterialType,
30
31 --@EndUserText.label: 'Material Group'
32 mara.matkl as MaterialGroup, _MaterialGroup,
33
34 --@EndUserText.label: 'Base Unit of Measure'
35 @Semantics.unitOfMeasure: true
36 @ObjectModel.foreignKey.association: '_BaseUnit'
37 mara.meins as MaterialBaseUnit, _BaseUnit,
38
39 --@EndUserText.label: 'Gross Weight'
40 @Semantics.quantity.unitOfMeasure: 'MaterialWeightUnit'
41 @DefaultAggregation: #NONE
42 mara.brgew as MaterialGrossWeight,
43
44 --@EndUserText.label: 'Net Weight'
45 @Semantics.quantity.unitOfMeasure: 'MaterialWeightUnit'
46 @DefaultAggregation: #NONE
47 mara.ntgew as MaterialNetWeight,
48
49 --@EndUserText.label: 'Weight Unit'
50 @Semantics.unitOfMeasure: true
51 @ObjectModel.foreignKey.association: '_WeightUnit'
52 mara.gewei as MaterialWeightUnit, _WeightUnit,
53
54 mara.mfrnr as MaterialManufacturerNumber,
55 mara.mfrpn as MaterialManufacturerPartNumber,
56
57 _MaterialPlant
58
59 }
```

Header Annotations

Field Annotations

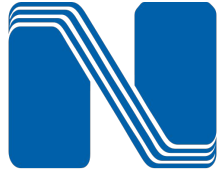

Nebraska Public Power District

Always there when you need us

Questions?

